

CONTRACTOR RESPONSIBLE FOR ENSURING APPROVED DWGS ON SITE AT TIME OF INSPECTION

ALL INSPECTIONS TO BE BOOKED VIA EMAIL AT BUILDING@NORTHDFUMFRIES.CA. 24 HOURS NOTICE REQD FOR ALL INSPECTIONS



FRONT ELEVATION 'A'



FRONT ELEVATION 'B'

Drawing List:

- A0 TITLE SHEET
- A1 BASEMENT FLOOR ELEV. 'A' & 'B'
- A2 GROUND FLOOR ELEV. 'A'
- A3 SECOND FLOOR ELEV. 'A'
- A4 GROUND FLOOR ELEV. 'B'
- A5 SECOND FLOOR ELEV. 'B'
- A6 FRONT ELEVATION 'A'
- A6 ROOF PLAN ELEV 'A'
- A7 RIGHT SIDE ELEVATION 'A'
- A8 REAR ELEVATION 'A' & 'B'
- A9 LEFT SIDE ELEVATION 'A'
- A10 FRONT ELEVATION 'B'
- A10 ROOF PLAN ELEV 'B'
- A11 RIGHT SIDE ELEVATION 'B'
- A12 LEFT SIDE ELEVATION 'B'
- D1 CONSTRUCTION NOTES
- D2 CONSTRUCTION NOTES
- D3 CONSTRUCTION NOTES

Areas:

	ELEVATION 'A'		ELEVATION 'B'	
	SF	SM	SF	SM
GROUND FLOOR	919.5	85.4	919.5	85.4
SECOND FLOOR	1274.3	118.4	1260.9	117.1
TOTAL AREA	2193.8	203.8	2180.4	202.6
COVERAGE INC PORCH	1364.3	126.7	1364.3	126.7
COVERAGE NOT INC PORCH	1309.3	121.6	1309.3	121.6

THE FLOOR AND TRUSS LAYOUTS PROVIDED BY THE MANUFACTURER HAVE BEEN REVIEWED, APPROVED AND COORDINATED ON THE WORKING DRAWING PLANS PROVIDED BY RN DESIGN

PICO ENGINEERING

2018



location
Ayr

RN design
Imagine • Inspire • Create

model
36-02

scale
3/16" = 1'0"

project #
17052

I, JORGE MORENO DECLARE THAT I HAVE REVIEWED AND TAKEN DESIGN RESPONSIBILITY FOR THE DESIGN WORK ON BEHALF OF RN DESIGN LTD. UNDER DIVISION C, PART-3 SUBSECTION-3.2.4 OF THE BUILDING CODE. I AM QUALIFIED AND THE FIRM IS REGISTERED IN THE APPROPRIATE CLASSES / CATEGORIES.

QUALIFIED DESIGNER BCIN: 47245
FIRM BCIN: 26995
DATE: *J. Moreno*

SIGNATURE:

client
Tice River Homes

project
Legacy

marketing name

#	revisions	date	dwn	chk	#	revisions	date	dwn	chk
1	ISSUED FOR CLIENT REVIEW	23-FEB-18	BU	JM	5	RE-ISSUED FOR PERMIT	18-Oct-19	ES	ES
2	REVISED PER TRUSS COORDINATION	23-APR-18	LO	JM					
3	REVISED PER ENGINEER COMMENTS & ISSUED FOR PERMIT	20-JUL-18	WU	JM					
4	MADE PARTIAL PLANS INTO FULL PLANS AS PER CITY COMMENTS	4-Oct-19	KC	ES					

page

A0

**BASEMENT AIR BARRIER
SUMP LIDS, JOINTS AT
INTERSECTIONS AND ALL
PENETRATIONS OF SLAB MUST
BE SEALED TO PREVENT AIR
LEAKAGE**

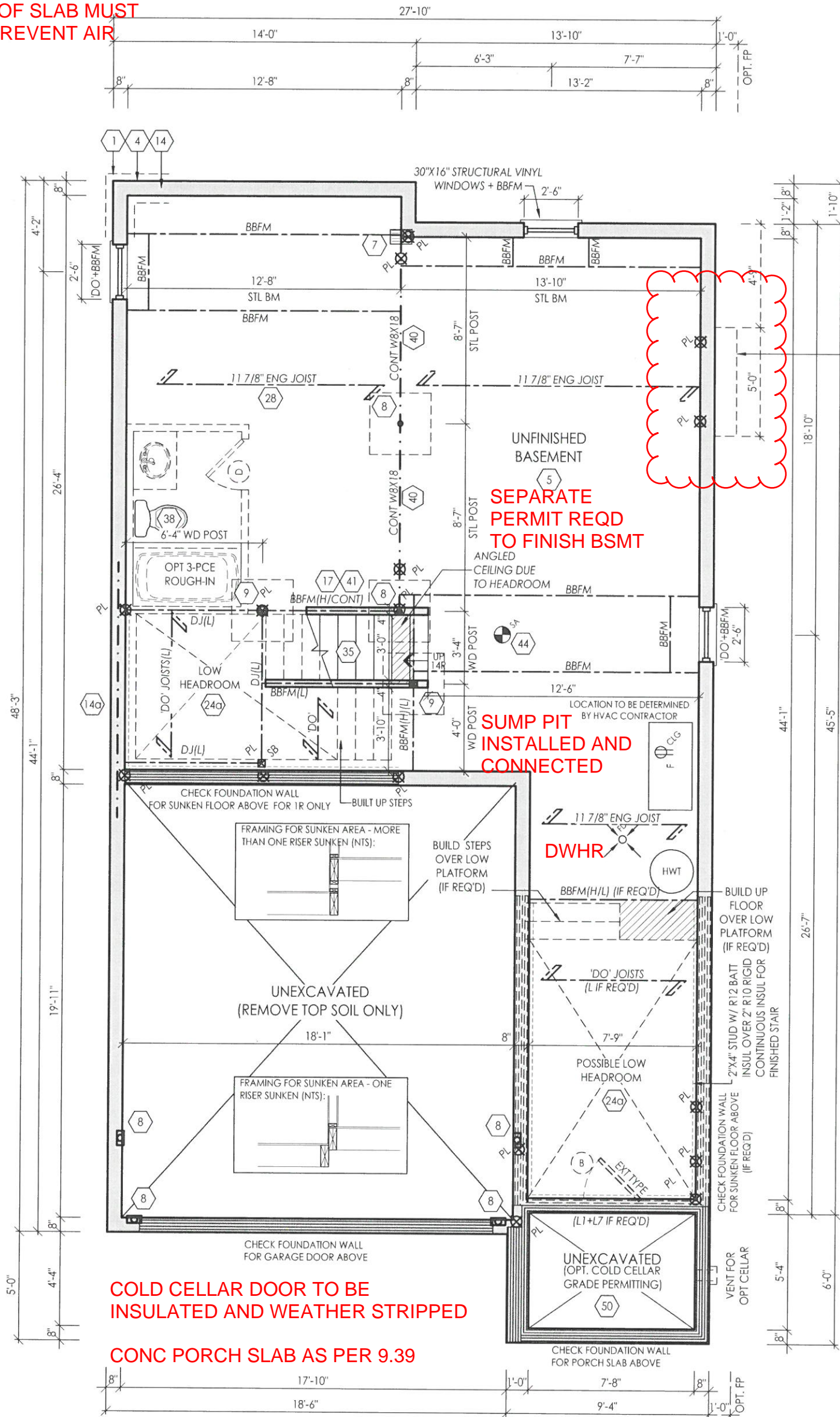

**MAX PROJECTION
INTO REQD SIDE
YARD 0.3M**

FOUNDATION
FOR OPT.
FIREPLACE

**SEPARATE
PERMIT REQD
TO FINISH BSMT**

**SUMP PIT
INSTALLED AND
CONNECTED**

**6'11 CEILING
HEIGHT REQD
OVER 75% OF BSMT
SPACE AS PER 9.5.3**

**COLD CELLAR DOOR TO BE
INSULATED AND WEATHER STRIPPED**

CONC PORCH SLAB AS PER 9.39

BASEMENT FLOOR ELEV. 'A' & 'B'

NOTE: REFER TO FLOOR JOIST DRAWINGS
FOR APPROVED FLOOR JOIST LAYOUT
AND SPACING

THE FLOOR AND TRUSS LAYOUTS
PROVIDED BY THE MANUFACTURER
HAVE BEEN REVIEWED, APPROVED AND
COORDINATED ON THE WORKING
DRAWING PLANS PROVIDED BY RN DESIGN



I, JORGE MORENO DECLARE THAT I HAVE REVIEWED AND TAKEN
DESIGN RESPONSIBILITY FOR THE DESIGN WORK ON BEHALF
OF **RN DESIGN LTD.** UNDER DIVISION C, PART-3 SUBSECTION-3.2.4
OF THE BUILDING CODE. I AM QUALIFIED AND THE FIRM IS
REGISTERED IN THE APPROPRIATE CLASSES / CATEGORIES.

QUALIFIED DESIGNER BCIN: 47245
FIRM BCIN: 26995
DATE: *J.M.*

client
Tice River Homes

project
Legacy

#	revisions	date	dwn	chk	#	revisions	date	dwn	chk
1	ISSUED FOR CLIENT REVIEW	23-FEB-18	BU	JM					
2	REVISED PER TRUSS COORDINATION	23-APR-18	LO	JM					
3	REVISED PER ENGINEER COMMENTS & ISSUED FOR PERMIT	20-JUL-18	WU	JM					
5	RE-ISSUED FOR PERMIT	18-OCT-19	ES	ES					

RN design
Imagine • Inspire • Create

model
36-02
scale
3/16" = 1'0"
project #
17052

page
A1

SIGNATURE: _____

BEAM AND LINTEL
SIZES TO BE NOTED ON
FUTURE PLANS

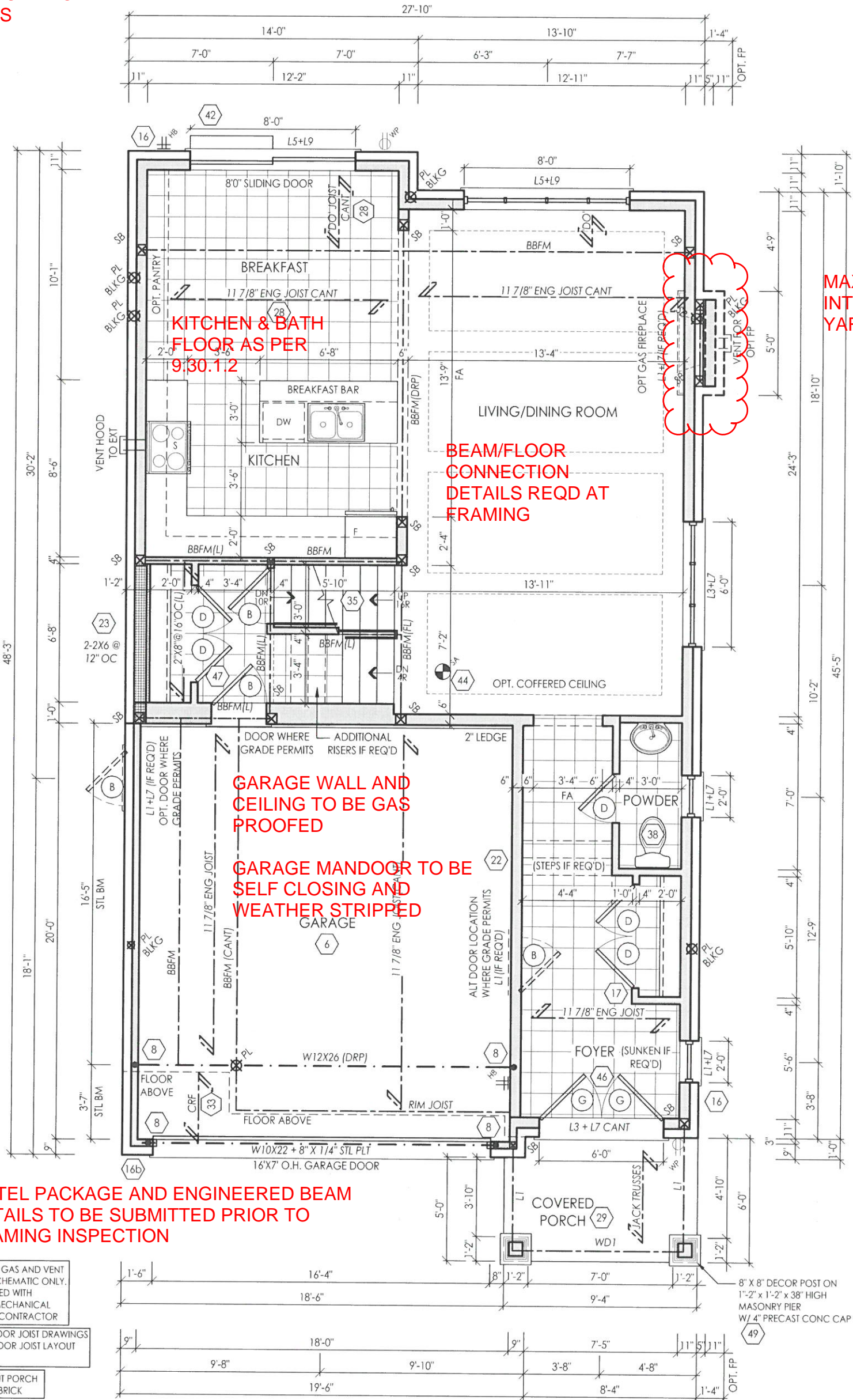

MAX PROJECTION
INTO REQD SIDE
YARD 0.3M

LINTEL PACKAGE AND ENGINEERED BEAM
DETAILS TO BE SUBMITTED PRIOR TO
FRAMING INSPECTION

NOTE: ELECTRICAL, GAS AND VENT
LOCATIONS ARE SCHEMATIC ONLY.
TO BE COORDINATED WITH
ELECTRICAL AND MECHANICAL
DRAWINGS BY THE CONTRACTOR

NOTE: REFER TO FLOOR JOIST DRAWINGS
FOR APPROVED FLOOR JOIST LAYOUT
AND SPACING

NOTE: CONC FRONT PORCH
POURED PRIOR TO BRICK

GROUND FLOOR ELEV. 'B'

THE FLOOR AND TRUSS LAYOUTS
PROVIDED BY THE MANUFACTURER
HAVE BEEN REVIEWED, APPROVED AND
COORDINATED ON THE WORKING
DRAWING PLANS PROVIDED BY RN DESIGN

File D:\acadm\projects\17052\Architect\urgh\Modell\36\17052-36-02\FINAL.dwg Plotted: Oct 18, 2019 8:19:13

I, JORGE MORENO DECLARE THAT I HAVE REVIEWED AND TAKEN
DESIGN RESPONSIBILITY FOR THE DESIGN WORK ON BEHALF
OF RN DESIGN LTD UNDER DIVISION C, PART-3 SUBSECTION-3.2.4
OF THE BUILDING CODE. I AM QUALIFIED AND THE FIRM IS
REGISTERED IN THE APPROPRIATE CLASSES / CATEGORIES.

QUALIFIED DESIGNER BCIN: 47245
FIRM BCIN: 26995
DATE:

SIGNATURE:

client
Tice River Homes

project
Legacy

#	revisions	date	dwn	chk	#	revisions	date	dwn	chk
1	ISSUED FOR CLIENT REVIEW	23-FEB-18	BU	JM	5	RE-ISSUED FOR PREMIT	18-Oct-19	ES	ES
2	REVISED PER TRUSS COORDINATION	23-APR-18	LO	JM					
3	REVISED PER ENGINEER COMMENTS & ISSUED FOR PERMIT	20-JUL-18	WU	JM					
4	MADE PARTIAL PLANS INTO FULL PLANS AS PER CITY COMMENTS	4-Oct-19	KC	ES					

ENGINEERING
PICCO
2019



PN design
Imagine • Inspire • Create

model
36-02

scale
3/16" = 1'0"

project #
17052

page

A4

ENGINEERED FLOOR LAYOUT, TRUSSES AND LINTELS TO BE SUBMITTED PRIOR TO FRAMING. DESIGNER TO COMPLETE RESPONSIBILITY REVIEW FORM AND TO BE SUBMITTED WITH TRUSS, FLOOR AND LINTEL DOCUMENTS.

WINDOW ON LANDING MUST BE HIGHER THAN 3' ABOVE OR ENGINEERING ON WINDOW OR GUARD REQD

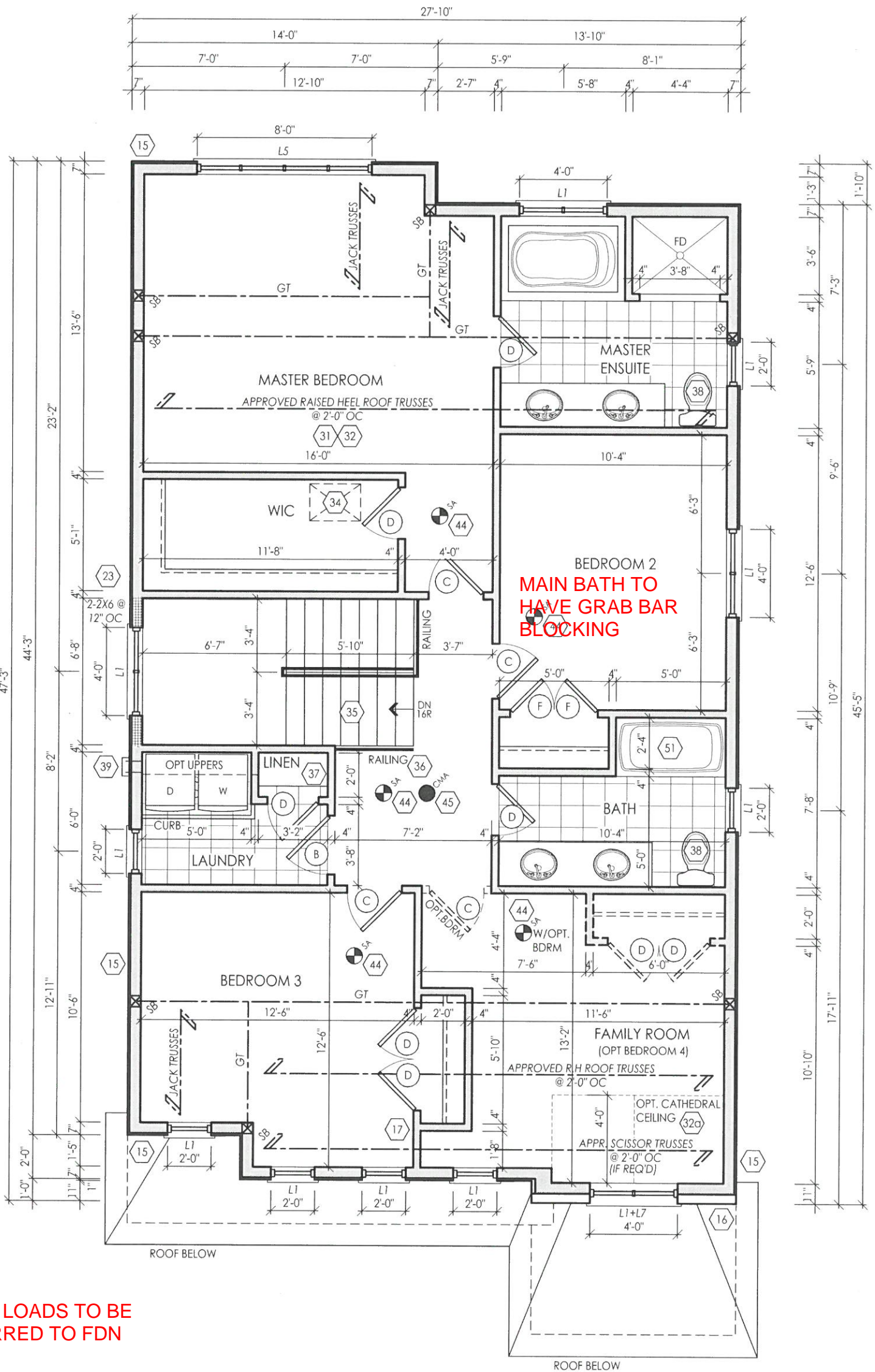

ALL POINT LOADS TO BE TRANSFERRED TO FDN

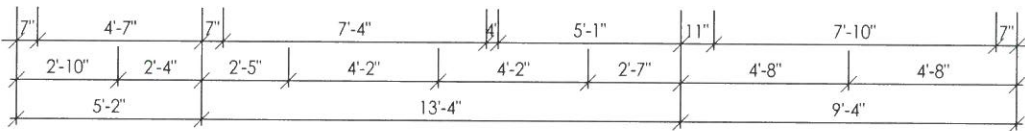

SECOND FLOOR ELEV. 'B'

NOTE: REFER TO TRUSS DRAWINGS FOR APPROVED TRUSS LAYOUT

THE FLOOR AND TRUSS LAYOUTS PROVIDED BY THE MANUFACTURER HAVE BEEN REVIEWED, APPROVED AND COORDINATED ON THE WORKING DRAWING PLANS PROVIDED BY RN DESIGN

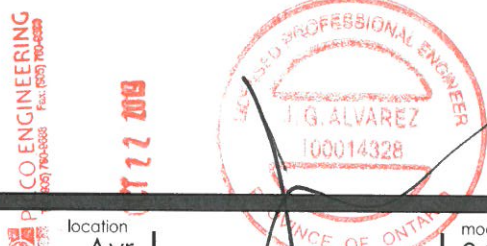

File: D:\ocad\projects\17052\Architectural\Modell\36\17052-36-02\FINAL.dwg Plotted: Oct 18, 2019 By: rcs

I, JORGE MORENO DECLARE THAT I HAVE REVIEWED AND TAKEN DESIGN RESPONSIBILITY FOR THE DESIGN WORK ON BEHALF OF **RN DESIGN LTD.** UNDER DIVISION C, PART-3 SUBSECTION-3.2.4 OF THE BUILDING CODE. I AM QUALIFIED AND THE FIRM IS REGISTERED IN THE APPROPRIATE CLASSES / CATEGORIES.

QUALIFIED DESIGNER BCIN: 47245
FIRM BCIN: 26995
DATE:

SIGNATURE:

client
Tice River Homes

project
Legacy

location
Ayr

marketing name

RN design
Imagine • Inspire • Create

model
36-02

scale
3/16" = 1'0"

project #
17052

#	revisions	date	dwn	chk	#	revisions	date	dwn	chk
1	ISSUED FOR CLIENT REVIEW	23-FEB-18	BU	JM	5	RE-ISSUED FOR PERMIT	18-Oct-19	ES	ES
2	REVISED PER TRUSS COORDINATION	23-APR-18	LO	JM					
3	REVISED PER ENGINEER COMMENTS & ISSUED FOR PERMIT	20-JUL-18	WU	JM					
4	MADE PARTIAL PLANS INTO FULL PLANS AS PER CITY COMMENTS	4-Oct-19	KC	ES					

page

A5

MAX PROJECTION INTO REQD SIDE YARD 0.3M

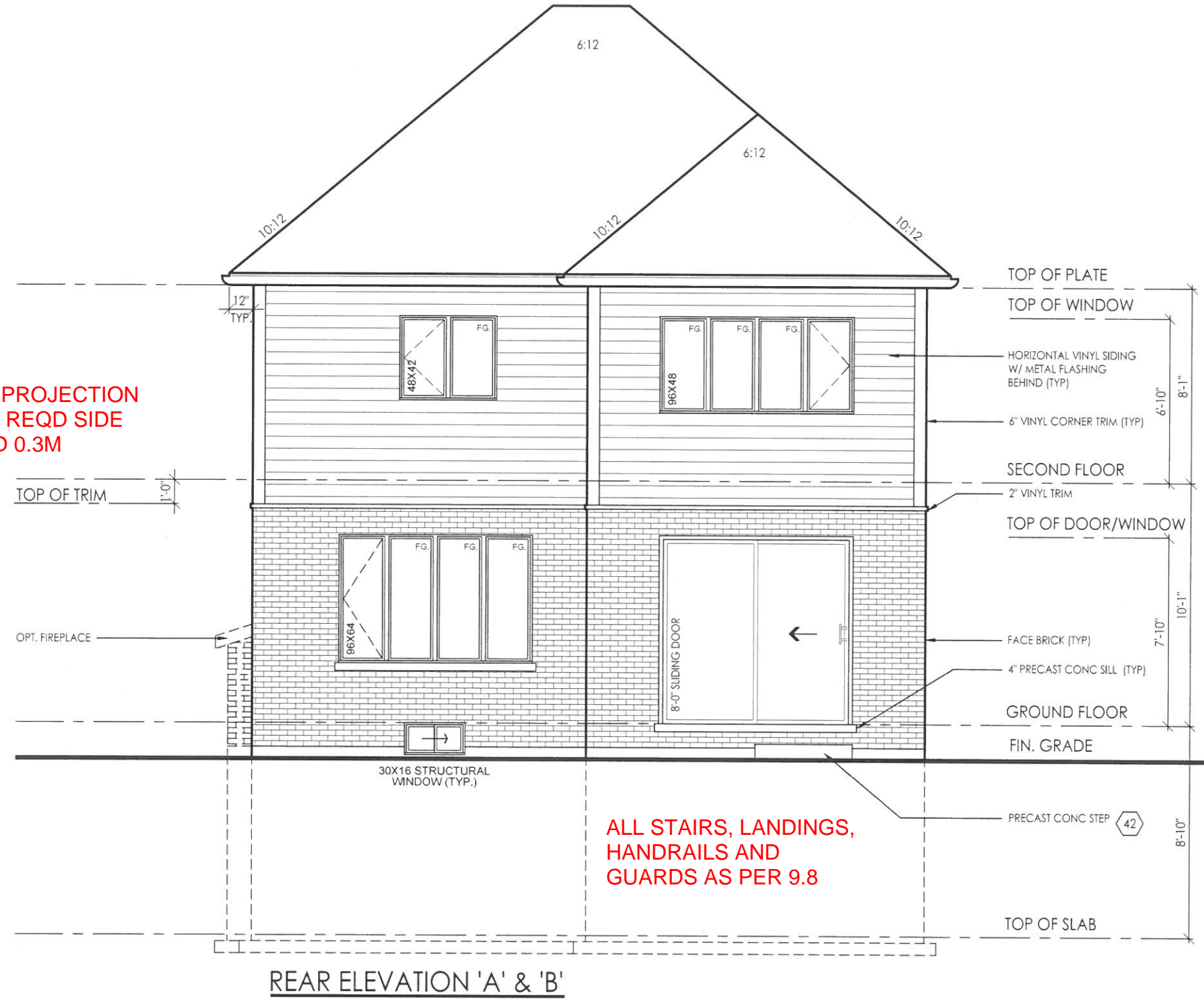

ALL STAIRS, LANDINGS, HANDRAILS AND GUARDS AS PER 9.8

REAR ELEVATION 'A' & 'B'



PN design
Imagine • Inspire • Create

model 36-02
scale 3/16" = 1'0"
project # 17052

page

A8

location Ayi
marking name

client Tice River Homes

project Legacy

#	revisions	date		dwn	chk	#	revisions	
		date	date				date	date
1	ISSUED FOR CLIENT REVIEW	23-FEB-18	23-FEB-18	BU	JM			
2	REVISED PER TRUSS COORDINATION	23-APR-18	23-APR-18	LO	JM			
3	REVISED PER ENGINEER COMMENTS & ISSUED FOR PERMIT	20-JUL-18	20-JUL-18	WU	JM			
5	REISSUED FOR PERMIT	18-OCT-18	18-OCT-18	ES	ES			

I, JORGE MORENO DECLARE THAT I HAVE REVIEWED AND TAKEN DESIGN RESPONSIBILITY FOR THE DESIGN WORK ON BEHALF OF RN DESIGN LTD UNDER DIVISION C, PART-3 SUBSECTION-3.2.4 OF THE BUILDING CODE. I AM QUALIFIED AND THE FIRM IS REGISTERED IN THE APPROPRIATE CLASSES / CATEGORIES.

QUALIFIED DESIGNER BCIN: 47245
FIRM BCIN: 26995
DATE: July

SIGNATURE:

The:\p\vacom\projects\17052\Architectural\Rear Elevations\17052-36-02-Rear.dwg Plotfile: Oct 18, 2018 8:45:15 AM

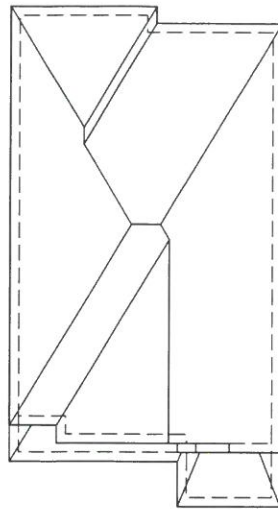

ROOF PLAN ELEV 'B'

THE FLOOR AND TRUSS LAYOUTS PROVIDED BY THE MANUFACTURER HAVE BEEN REVIEWED, APPROVED AND COORDINATED ON THE WORKING DRAWING PLANS PROVIDED BY RN DESIGN

NOTE: ALL CONVENTIONAL ROOF FRAMING TO CONFORM TO PART 9 OF THE OBC. ROOF RAFTERS THAT MEET OR CROSS OVER TRUSSES ARE TO BE 2"x4" SPF @ 24" OC WITH A 2"x4" SPF VERTICAL POST TO THE TRUSS UNDER, AT EACH CROSS POINT. POSTS LONGER THAN 6' TO BE Laterally Braced so that the distance between end points & between rows of bracing does not exceed 6'.

NOTE: REFER TO TRUSS DRAWINGS FOR APPROVED TRUSS LAYOUT

NOTE: REFER TO STREET-SCAPES FOR POSSIBLE MINOR CHANGES DUE TO GRADING CONDITIONS

GROSS GLAZING AREA

TOTAL PERIPHERAL WALL AREA	2952.34 SF	274.27 m ²
FRONT GLAZING AREA	68.86 SF	6.40 m ²
LEFT SIDE GLAZING AREA	26.33 SF	2.45 m ²
RIGHT SIDE GLAZING AREA	78.33 SF	7.28 m ²
REAR GLAZING AREA	150.78 SF	14.01 m ²
TOTAL GLAZING AREA	324.30 SF	30.13 m ²
TOTAL GLAZING PERCENTAGE	10.98 %	



FRONT ELEVATION 'B'

PEAK HEIGHT OF ROOF 29'-9"

MID POINT OF ROOF 24'-0"

OPT. CATHEDRAL CEILING (7:12 SLOPE)
TOP OF PLATE

TOP OF TRANSOM
TOP OF WINDOW

BRICK SOLDIER COURSE W/ CENTERED KEYSTONE W/ BRICK STACK BOND SURROUND (TYP)

4" PRECAST CONC SILL

PAINTED MTL FLASHING W/ CAULKING TO MATCH

SECOND FLOOR

TOP OF TRANSOM
TOP OF DOOR/WIN

8" X 8" DECOR POST ON 1"-2" X 1"-2" X 38" HIGH MASONRY PIER W/ 4" PRECAST CONC CAP

2-36"X82" EXTERIOR DOOR OPT. FIREPLACE

GROUND FLOOR

FIN. GRADE

POURED CONC SILL

POURED CONC PORCH SLAB

POURED CONC FDTN WALLS ON CONC STRIP FOOTING (TYP)

TOP OF SLAB

- PRE-FINISHED ALUMINUM RVL AND GUTTER ON PRE-FINISHED FASCIA BOARD AND VENTED SOFFIT (TYP)
- 1"x6" ALUMINUM DECOR FRIEZE BOARD (TYP)
- 2" x 6" VINYL HEADER W/ 6" SURROUND (TYP)
- 6" VINYL CORNER TRIM (TYP)
- VERTICAL VINYL BOARD AND BATTEN SIDING W/ METAL FLASHING BEHIND (TYP)
- 4" VINYL SILL (TYP)

U/S OF GARAGE & PORCH SOFFIT

BRICK SOLDIER COURSE W/ BRICK ROWLOCK W/ CENTRE KEYSTONE

4" PRECAST CONC BAND (TYP)
TOP OF BAND

STONE VENEER

U/S OF FOOTING

STEPPED FOOTING (TYP)

PREFIN. GABLE END DETAIL W/ VINYL SHAKES

MID POINT OF ROOF 24'-0"

OPT. CATHEDRAL CEILING (7:12 SLOPE)
TOP OF PLATE

TOP OF TRANSOM
TOP OF WINDOW

BRICK SOLDIER COURSE W/ CENTERED KEYSTONE W/ BRICK STACK BOND SURROUND (TYP)

4" PRECAST CONC SILL

PAINTED MTL FLASHING W/ CAULKING TO MATCH

SECOND FLOOR

TOP OF TRANSOM
TOP OF DOOR/WIN

8" X 8" DECOR POST ON 1"-2" X 1"-2" X 38" HIGH MASONRY PIER W/ 4" PRECAST CONC CAP

2-36"X82" EXTERIOR DOOR OPT. FIREPLACE

GROUND FLOOR

FIN. GRADE

POURED CONC SILL

POURED CONC PORCH SLAB

POURED CONC FDTN WALLS ON CONC STRIP FOOTING (TYP)

TOP OF SLAB



Client	Tice River Homes
Project	Legacy
Location	AYT
Scale	3/16" = 1'0"
Model	36-02
Project #	17052
Page	A10

I, JORGE MORENO DECLARE THAT I HAVE REVIEWED AND TAKEN DESIGN RESPONSIBILITY FOR THE DESIGN WORK ON BEHALF OF RN DESIGN LTD UNDER DIVISION C:PART3 SUBSECTION-3.2.4 OF THE BUILDING CODE. I AM QUALIFIED AND THE FIRM IS REGISTERED IN THE APPROPRIATE CLASSES / CATEGORIES.

QUALIFIED DESIGNER BCIN: 47245
FIRM BCIN: 26995
DATE: [Signature]

SIGNATURE:

#	revisions	date	dwn	chk
1	ISSUED FOR CLIENT REVIEW	23-FEB-18	BU	JM
2	REVISED PER TRUSS COORDINATION	23-APR-18	LO	JM
3	REVISED PER ENGINEER COMMENTS & ISSUED FOR PERMIT	20-JUL-18	WU	JM
5	RE-ISSUED FOR PERMIT	18-OCT-19	ES	ES

File: D:\vaccom\projects\17052\Architect\Drawings\36-17052-36-02-FINAL.dwg Plot: Oct 18, 2019 8:15:13 AM

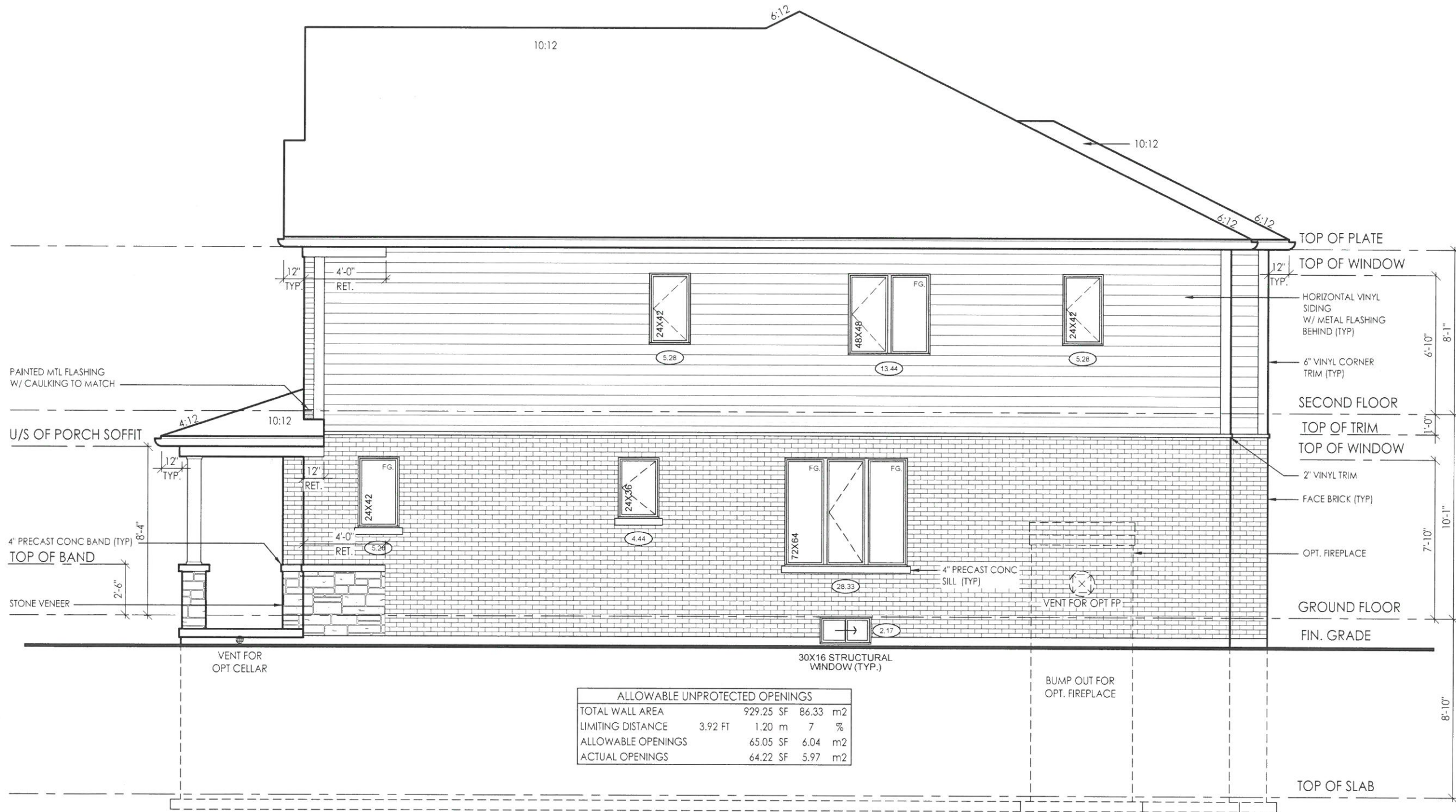

ALLOWABLE UNPROTECTED OPENINGS			
TOTAL WALL AREA	929.25 SF	86.33 m2	
LIMITING DISTANCE	3.92 FT	1.20 m	7 %
ALLOWABLE OPENINGS	65.05 SF	6.04 m2	
ACTUAL OPENINGS	64.22 SF	5.97 m2	

RIGHT SIDE ELEVATION 'B'



Client: Tice River Homes
 Project: Legacy

#	revisions	date	dwn	chk	#	revisions	date	dwn	chk
1	ISSUED FOR CLIENT REVIEW	23-FEB-18	BU	JM					
2	REVISED PER TRUSS COORDINATION	23-APR-18	LO	JM					
3	REVISED PER ENGINEER COMMENTS & ISSUED FOR PERMIT	20-JUL-18	WU	JM					
5	REISSUED FOR PERMIT	18-OCT-18	ES	ES					

I, JORGE MORENO DECLARE THAT I HAVE REVIEWED AND TAKEN DESIGN RESPONSIBILITY FOR THE DESIGN WORK ON BEHALF OF **RN DESIGN LTD.** UNDER DIVISION C, PART 3 SUBSECTION 3.2.4 OF THE BUILDING CODE. I AM QUALIFIED AND THE FIRM IS REGISTERED IN THE APPROPRIATE CLASSES / CATEGORIES.

QUALIFIED DESIGNER BCIN: 47245
 FIRM BCIN: 26995
 DATE: *Jay*
 SIGNATURE:

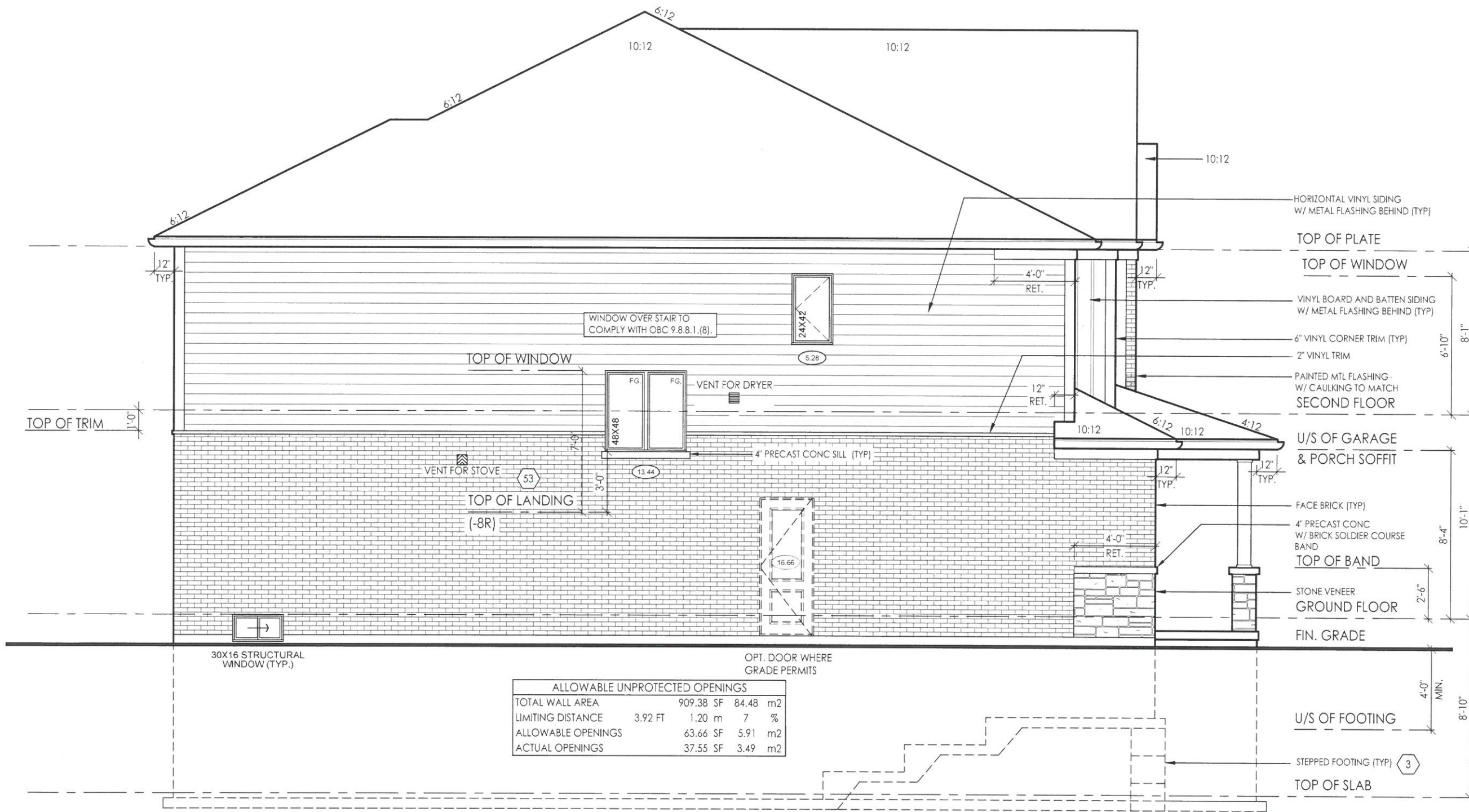

LEFT SIDE ELEVATION 'B'

ALLOWABLE UNPROTECTED OPENINGS			
TOTAL WALL AREA	909.38 SF	84.48 m2	
LIMITING DISTANCE	3.92 FT	1.20 m	7 %
ALLOWABLE OPENINGS	63.66 SF	5.91 m2	
ACTUAL OPENINGS	37.55 SF	3.49 m2	



model 36-02

scale 3/16" = 1'0"

page

A12

PN design
Imagine • Inspire • Create

PROFESSIONAL ENGINEER
J. G. ALVAREZ
100014938
FLORIDA
OCT 7 2018

client Tice River Homes

project Legacy

#	revisions	date	dwn	chk	#	revisions	date	dwn	chk
1	ISSUED FOR CLIENT REVIEW	25-FEB-18	BU	JM					
2	REVISED PER TRUSS COORDINATION	23-APR-18	LO	JM					
3	REVISED PER ENGINEER COMMENTS & ISSUED FOR PERMIT	20-JUL-18	WU	JM					
5	RE-ISSUED FOR PERMIT	18-OCT-19	ES	ES					

I, JORGE MORENO DECLARE THAT I HAVE REVIEWED AND TAKEN DESIGN RESPONSIBILITY FOR THE DESIGN WORK ON BEHALF OF PN DESIGN LTD UNDER DIVISION C, PART 3 SUBSECTION 3.2.4 OF THE BUILDING CODE. I AM QUALIFIED AND THE FIRM IS REGISTERED IN THE APPROPRIATE CLASSES / CATEGORIES.

QUALIFIED DESIGNER BCIN: 47245
FIRM BCIN: 26995
DATE:

J. W.

SIGNATURE:

CONSTRUCTION NOTES: - SINGLES

COMPLIANCE PACKAGE A1 - OBC 2012 - 2017 ENACTMENT

(UNLESS OTHERWISE NOTED)

-ALL CONSTRUCTION TO CONFORM TO THE ONTARIO BUILDING CODE (O.B.C.) AND ALL OTHER CODES AND LOCAL AUTHORITIES HAVING JURISDICTION.

-ALL DIMENSIONS GIVEN FIRST IN IMPERIAL FOLLOWED BY METRIC.

-THERMAL RESISTANCE VALUES BASED ON ZONE 1

FOOTINGS / SLABS:

TYPICAL STRIP FOOTING:

O.B.C. 9.15.3.
-BASED ON 16'-1"(4.9m) MAX. SUPPORTED JOIST LENGTH
-MIN. 2200psi (15MPa) CONCRETE AFTER 28 DAYS

TYPICAL STRIP FOOTING: (EXTERIOR WALLS)

O.B.C. 9.15.3.5.
-FTG. TO EXTEND MIN. 4'-0"(1200mm) BELOW GRADE
BRICK VENEER -1 STOREY -13" X 4" (330mm X 100mm)

TYPICAL STRIP FOOTING: (INTERIOR BEARING WALLS)

O.B.C. 9.15.3.6.
-1 STOREY MASONRY -16" X 4" (410mm X 100mm)
-1 STOREY STUD -12" X 4" (305mm X 100mm)

STEP FOOTING:

O.B.C. 9.15.3.9.
-23 5/8" (600mm) MAX. VERTICAL RISE & 23 5/8" (600mm) MIN. HORIZONTAL RUN.

DRAINAGE TILE OR PIPE:

O.B.C. 9.14.3.
-4" (100mm) MIN. DIA. LAID ON UNDISTURBED OR WELL COMPACTED SOIL W/ TOP OF TILE OR PIPE TO BE BELOW BOTTOM OF FLR. SLAB.

BASEMENT SLAB:

O.B.C. 9.13. & 9.16.
-3" (75mm) CONCRETE SLAB
-2200psi (15MPa) AFTER 28 DAYS - O.B.C. 9.16.4.5.

SLAB ON GROUND:

-3" (75mm) CONCRETE SLAB - O.B.C. 9.16.4.3.
-2200psi (15MPa) AFTER 28 DAYS - O.B.C. 9.16.4.5.

GARAGE SLAB / EXTERIOR SLAB:

-4" (100mm) CONCRETE SLAB
-4650psi (32MPa) COMPRESSIVE STRENGTH AFTER 28 DAYS FOR UNREINFORCED CONC. & W/ 5-8% AIR ENTRAINMENT - O.B.C. 9.3.1.6.

PILASTERS:

O.B.C. 9.15.5.3.
PILASTER
-CONCRETE NIB - 4" X 12" (100mm X 300mm)

BEAM POCKET:

-4" (100mm) INTO FDN. WALL W/ WIDTH TO MATCH BEAM SIZE.
-1/2" (13mm) SPACE AROUND WOOD BEAMS (O.B.C. 9.23.2.2.)

STEEL PIPE COLUMN:

O.B.C. 9.15.3.4. & 9.17.3.
-FIXED COLUMN
-MIN. 3 1/2" (90mm) DIA. W/ 3/16" (4.76mm) WALL THICKNESS

WOOD COLUMN:

OBC 9.17.4.1, 9.17.4.2, & 9.17.4.3.
-5 1/2" x 5 1/2" (140mm x 140mm) SOLID WOOD COLUMN - OR
-3-2"x6" (38mm x 140mm) BUILT UP COLUMN NAILED TOGETHER W/ 3" (76mm)

WALL ASSEMBLIES:

FOUNDATION WALL:

O.B.C. 9.15.4.2.
-FOR WALLS NOT EXCEEDING 8'-2" (2500mm) IN LATERALLY SUPPORTED HEIGHT.
-8" (200mm) SOLID 2200psi (15MPa) CONCRETE

FOUNDATION WALLS @ UNSUPPORTED OPENINGS:

-2-20M BARS IN TOP PORTION OF WALL (UP TO 8'-0" OPENING)
-3-20M BARS IN TOP PORTION OF WALL (8'-0" TO 10'-0" OPENING)

FRAME WALL CONSTRUCTION:

O.B.C. 9.23.
-SIDING OR STUCCO AS PER ELEVATIONS, MIN. 7 7/8" (200mm) FROM FINISHED GRADE (O.B.C. 9.28.1.4. & 9.27.)

FRAME WALL CONSTRUCTION @ GARAGE:

O.B.C. 9.23.
-SIDING OR STUCCO AS PER ELEVATIONS, MIN. 7 7/8" (200mm) FROM FINISHED GRADE (O.B.C. 9.28.1.4. & 9.27.)

BRICK VENEER CONSTRUCTION:

O.B.C. 9.23.
-3-1/2" (90mm) FACE BRICK OR 4" (100mm) STONE @ 36'-1" (11m) MAX. HEIGHT

REQ. FOR FIRE RATING (LESS THAN 4'-0" LIMITING DISTANCE):

O.B.C. SB-3 WALL = EW1b (STC = N/A, FIRE = 45 MIN)
FOR 45 MINUTE FIRE RATED WALL REQUIREMENTS SUBSTITUTE AND/OR ADD THE FOLLOWING MATERIALS:

BRICK VENEER CONSTRUCTION @ GARAGE:

O.B.C. 9.23.
-3-1/2" (90mm) FACE BRICK OR 4" (100mm) STONE @ 36'-1" (11m) MAX. HEIGHT

REQ. FOR FIRE RATING (LESS THAN 4'-0" LIMITING DISTANCE):

O.B.C. SB-3 WALL = EW1b (STC = N/A, FIRE = 45 MIN)
FOR 45 MINUTE FIRE RATED WALL REQUIREMENTS SUBSTITUTE AND/OR ADD THE FOLLOWING MATERIALS:

INTERIOR STUD WALLS:

O.B.C. T.9.23.10.1.
-2" X 4" (38mm X 89mm) WOOD STUDS @ 16" (400mm) O.C. OR
-2" X 6" (38mm X 140mm) WOOD STUDS @ 16" (400mm) O.C. W/

BEARING STUD WALL (BASEMENT):

-2" X 4" (38mm X 89mm) WOOD STUDS @ 16" (400mm) O.C. OR
-2" X 6" (38mm X 140mm) WOOD STUDS @ 16" (400mm) O.C. W/

GARAGE WALL & CEILING:

O.B.C. 9.10.9.16.(3)
-1/2" (12.7mm) GYPSUM BOARD ON BOTH SIDES OF WALL & U/S OF CEILING BETWEEN HOUSE AND GARAGE

WALLS ADJACENT TO ATTIC SPACE:

-1/2" (12.7mm) GYPSUM BOARD
-CONTINUOUS AIR/VAPOUR BARRIER IN CONFORMANCE W/ O.B.C.-9.25.3. & 9.25.4.

DOUBLE VOLUME WALLS:

O.B.C. 9.23.10.1.
-3/8" (9.5mm) PLYWOOD, OSB OR WATERBOARD SHEATHING
-REFER TO PLAN FOR STUD SPECIFICATION

EXPOSED FLOOR:

-FLOOR AS PER NOTE # 28
-CONTINUOUS AIR/VAPOUR BARRIER IN CONFORMANCE W/ O.B.C.- 9.25.3. & 9.25.4.

SUNKEN FINISHED AREAS:

-USE SOLID BUILT-UP WOOD BEARING POST TO SUPPORT SUNKEN AREA AT FOUNDATION WALLS. EXTEND FOOTINGS TO SUPPORT POSTS.

THESE DRAWINGS ARE NOT TO BE SCALED. ALL DIMENSIONS MUST BE VERIFIED BY CONTRACTOR PRIOR TO COMMENCEMENT OF ANY WORK. ANY DISCREPANCIES MUST BE REPORTED DIRECTLY TO RN DESIGN LTD

CLIENT SPECIFIC REVISIONS

ONTARIO REGULATION 1332/12 OBC AMENDMENT O. REG. 139/17 JAN 1, 2018

I, JORGE MORENO DECLARE THAT I HAVE REVIEWED AND TAKEN DESIGN RESPONSIBILITY FOR THE DESIGN WORK ON BEHALF OF RN DESIGN LTD.

QUALIFIED DESIGNER BCIN: 47245
FIRM BCIN: 26995
DATE:

SIGNATURE:

client Tice River Homes

project Legacy

location Ayr

marketing name

Table with 5 columns: #, revisions, date, dwn, chk. Contains 5 rows of revision details.

Imagine • Inspire • Create

model 36-02

scale 3/16" = 1'0" project # 17052

page

D1

25 **DOUBLE MASONRY WYTHE WALL:**
O.B.C. 9.20.8.2.
-3 1/2" MASONRY VENEER ON 2" MORTAR JOINT ON 3 1/2" MASONRY VENEER
-WYTHES TO BE TIED W/ METAL TIES INSTALLED AS PER O.B.C. 9.20.9.4.
SILL PLATE REQUIRED FOR ROOF AND CEILING FRAMING MEMBERS
-6" SILL W/ 2" BEARING ON EACH SIDE & ANCHOR BOLTS @ 4'-0" O.C.
NOTE: MASONRY TO BE SOLID & MORTAR JOINT FILLED SOLID FOR FLOOR JOISTS BEARING ON WYTHES, FLOOR JOISTS ARE NOT TO PROJECT INTO CAVITY AREA.

25a **CORBEL MASONRY VENEER:**
-MASONRY VENEER TO BE CORBELLED AS PER O.B.C. 9.20.12.3.(1)
FLOOR ASSEMBLIES:
26 **SILL PLATE:**
O.B.C. 9.23.7.
-2" X 4" (38mm X 89mm) PLATE
-1/2" (12.7mm) DIA. ANCHOR BOLTS @ 7'-10" (2400mm) O.C. FASTENED TO PLATE W/ NUTS AND WASHERS & SHALL BE EMBEDDED NOT LESS THAN 4" (100mm) INTO FOUNDATION WALL.
-SILL PLATE TO BE CAULKED, OR PLACED ON A LAYER NOT LESS THAN 1" (25mm) THICK BEFORE COMPRESSING, OR FOAM GASKET, OR PLACED ON FULL BED OF MORTAR.

27 **BRIDGING & STRAPPING:**
O.B.C. 9.23.9.4.
a) STRAPPING
-1" X 3" (19mm X 64mm) NAILED TO U/S OF JOISTS @ MAX. 6'-11" (2100mm) O.C.
-FASTENED TO SILL OR HEADER @ ENDS
b) BRIDGING
-1" X 3" (19mm X 64mm) OR 2" X 2" (38mm X 38mm) CROSS BRIDGING @ MAX. 6'-11" (2100mm) O.C.
c) BRIDGING & STRAPPING
-a) & b) USED TOGETHER OR
-1 1/2" (38mm) SOLID BLOCKING @ MAX. 6'-11" (2100mm) O.C. USED WITH STRAPPING (a)
d) FURRING OR PANEL TYPE CEILING
-STRAPPING NOT REQUIRED IF FURRING STRIPS OR PANEL TYPE CEILING FINISH IS ATTACHED DIRECTLY TO JOISTS.

28 **FLOOR ASSEMBLY:**
O.B.C. 9.23.14.3, 9.23.14.4
-5/8" (15.9mm) WAFERBOARD (R-1 GRADE) OR EQUIVALENT
-FLOOR JOISTS AS PER FLOOR PLANS

29 **PORCH SLAB:**
O.B.C. 9.39.1.4.
-4 7/8" (125mm) 4650 psi (32 MPa) CONC. SLAB WITH 5 TO 8% AIR ENTRAINMENT
-REINFORCE WITH 10M BARS @ 7 7/8" (200mm) EACH WAY
-1 1/4" (30mm) CLEAR COVER FROM THE BOTTOM OF THE SLAB
-3" (75mm) END BEARING ON FOUNDATION WALL
-23 5/8" (600mm) X 23 5/8" (600mm) 10M DOWELS @ 23 5/8" (600mm) O.C.
-IF A COLD CELLAR IS LOCATED BELOW THE SLAB, SUPPORT ON FOUNDATION WALLS NOT TO EXCEED 8'-2"

30 **EXTERIOR BALCONY ASSEMBLY:**
-1 1/4" X 3 1/2" PRESSURE TREATED DECKING W/ 1/4" SPACING
-2" X 4" WOOD PURLINS (CUT DIAGONALLY) @ 12" O.C. LAYING UNFASTENED ON SINGLE PLY WATERPROOF ROOF MEMBRANE OR EQUIVALENT ON 5/8" (15.9mm) EXTERIOR GRADE PLYWOOD SHEATHING ON 2" X 4" WOOD PURLINS (CUT DIAGONALLY) @ 12" O.C. DIRECTLY ON 2" X 8" ROOF JOISTS @ 12" O.C. (OR AS NOTED ON PLAN)
-EXTERIOR GUARD AS PER #36a
-SLOPE ASSEMBLY MINIMUM 2% TO ROOF SCUPPER
REQUIRED FOR OVER HEATED SPACES:
-ADD 2"x2" (38mm x 38mm) CROSS PURLINS @ 16" (400mm) O.C. FOR VENTILATION OVER JOISTS (OBC 9.19.1.2. VENTING NOT LESS THAN 1/150 OF CEILING AREA)
-ADD R31 (RSI 5.46) INSULATION BETWEEN JOISTS
-ADD CONTINUOUS AIR/VAPOUR BARRIER IN CONFORMANCE W/ O.B.C. 9.25.3. & 9.25.4.
-ADD 1/2" (12.7mm) GYPSUM BOARD W/ PAINTED CEILING OR
-ADD 5/8" (15.9mm) GYPSUM BOARD W/ TEXTURED CEILING (O.B.C.-T.9.29.5.3.)

30a **EXTERIOR FLAT ROOF ASSEMBLY:**
-SINGLE PLY WATERPROOF ROOF MEMBRANE OR EQUIVALENT INSTALLED PER MANUFACTURER'S SPECIFICATIONS.
-1/4" EXTERIOR GRADE WOOD PANEL TYPE UNDERLAY TAPERED PURLINS SLOPED MIN. 2% TO ROOF SCUPPER.
-3/8" EXTERIOR GRADE PLYWOOD SHEATHING ON
-2" X 8" ROOF JOISTS @ 12" O.C. (OR AS NOTED ON PLAN)
REQUIRED FOR OVER HEATED SPACES:
-ADD 2"x2" (38mm x 38mm) CROSS PURLINS @ 16" (400mm) O.C. FOR VENTILATION OVER JOISTS (OBC 9.19.1.2. VENTING NOT LESS THAN 1/150 OF CEILING AREA)
-ADD R31 (RSI 5.46) INSULATION BETWEEN JOISTS
-ADD CONTINUOUS AIR/VAPOUR BARRIER IN CONFORMANCE W/ O.B.C. 9.25.3. & 9.25.4.
-ADD 1/2" (12.7mm) GYPSUM BOARD W/ PAINTED CEILING OR
-ADD 5/8" (15.9mm) GYPSUM BOARD W/ TEXTURED CEILING (O.B.C.-T.9.29.5.3.)

ROOF ASSEMBLIES
31 **TYPICAL ROOF:**
O.B.C. 9.26.
-NO. 210 (30. 5KG/m2) ASPHALT SHINGLES
-FOR ROOFS BETWEEN 4:12 & 8:12 PITCH PROVIDE EAVES PROTECTION TO EXTEND UP THE ROOF SLOPE MIN. 2'-11" (900mm) FROM EDGE TO A LINE NOT LESS THAN 12" (300mm) PAST THE INSIDE FACE OF EXTERIOR WALL.
-EAVES PROTECTION LAID BENEATH STARTER STRIP.
-EAVE PROTECTION NOT REQUIRED OVER UNHEATED SPACES.
-STARTER STRIP AS PER O.B.C. 9.26.7.2.
-STARTER STRIP NOT REQUIRED AS PER O.B.C. 9.26.7.2.(3)
-3/8" (10mm) PLYWOOD SHEATHING OR OSB (0-2 GRADE) WITH "H" CLIPS
-APPROVED WOOD TRUSSES @ 24" (600mm) O.C. (REFER TO MANUFACTURER'S LAYOUT)
-TRUSS BRACING AS PER TRUSS MANUFACTURER
-EAVESTROUGH ON PREFINISHED FASCIA AND VENTED SOFFIT (VINYL OR ALUMINIUM)
-ATTIC VENTILATION 1:300 OF INSULATED CEILING AREA WITH, 50% AT SOFFIT.

32 **CEILING:**
-R60 (RSI 10.56) INSULATION
-CONTINUOUS AIR/VAPOUR BARRIER IN CONFORMANCE W/ O.B.C. 9.25.3. & 9.25.4.
-1/2" (12.7mm) GYPSUM BOARD W/ PAINTED CEILING OR
-5/8" (15.9mm) GYPSUM BOARD W/ TEXTURED CEILING (O.B.C. T.9.29.5.3.)

32a **VAULTED OR CATHEDRAL CEILING:**
O.B.C. 9.26. & TABLE A4
-NO. 210 (30. 5KG/m2) ASPHALT SHINGLES
-FOR ROOFS BETWEEN 4:12 & 8:12 PITCH PROVIDE EAVES PROTECTION TO EXTEND UP THE ROOF SLOPE MIN. 2'-11" (900mm) FROM EDGE TO A LINE NOT LESS THAN 12" (300mm) PAST THE INSIDE FACE OF EXTERIOR WALL.
-EAVES PROTECTION LAID BENEATH STARTER STRIP.
-EAVE PROTECTION NOT REQUIRED OVER UNHEATED SPACES OR WHERE ROOF SLOPES ARE 8:12 OR GREATER PER O.B.C. 9.26.5.1.
-STARTER STRIP AS PER O.B.C. 9.26.7.2.
-STARTER STRIP NOT REQUIRED AS PER O.B.C. 9.26.7.2.(3)
-3/8" (10mm) PLYWOOD SHEATHING OR OSB (0-2 GRADE) WITH "H" CLIPS.
-2"x8" (38mm x 184mm) @ 16" O.C. W/ 2"x2" (38mm x 38mm) CROSS PURLINS @ 24" O.C. MAX. SPAN 13'-3" (4050mm) OR
-2"x10" (38mm x 235mm) @ 16" O.C. W/ 2"x2" (38mm x 38mm) CROSS PURLINS @ 24" O.C. MAX. SPAN 17'-0" (5180mm)
-R31 (RSI 5.46) INSULATION
-MIN. 3" CLEARANCE FROM U/S OF ROOF SHEATHING TO INSULATION
-CONTINUOUS AIR/VAPOUR BARRIER IN CONFORMANCE WITH O.B.C. 9.25.3. & 9.25.4.
-1/2" (12.7mm) GYPSUM BOARD

33 **CONVENTIONAL FRAMING:**
O.B.C. TABLE A6 OR A7
-2" X 6" (38mm X 140mm) RAFTERS @ 16" (400mm) O.C. MAX. SPAN 12'-9" (3890mm)
-2" X 4" (38mm X 89mm) COLLAR TIES AT MIDSPANS
-CEILING JOISTS TO BE 2" X 6" (38mm X 140mm) @ 16" (400mm) O.C. UNLESS OTHERWISE NOTED.
-HIP & VALLEY RAFTERS TO BE MIN. 2" (50mm) LARGER THAN COMMON RAFTERS & MIN. 1 1/2" (38mm) THICK.
34 **ATTIC ACCESS HATCH:**
OBC 9.19.2.1. & 5B-12.3.1.1.8.(1)
-19 3/4" X 27 1/2" (500mm X 700mm) ATTIC HATCH WITH WEATHERSTRIPPING & BACKED W/ R20 (RSI 3.52) INSULATION.

GENERAL:
35 **PRIVATE STAIRS:**
O.B.C. 9.8.4.
-MAX. RISE = 7-7/8" (200mm)
-MIN. RUN = 8-1/4" (210mm)
-MIN. TREAD = 9-1/4" (235mm)
-MAX. NOSING = 1" (25mm)
-MIN. HEADROOM = 6'-5" (1950mm)
-MIN. WIDTH = 2'-10" (860mm)
(BETWEEN WALL FACES)
-MIN. WIDTH = 2'-11" (900mm)
(EXIT STAIRS, BETWEEN GUARDS)
ANGLED TREADS:
-MIN. RUN = 5 7/8" (150mm)
-MIN. AVG. RUN = 7 7/8" (200mm)
-FINISHED RAILING ON WOOD PICKETS MAX. 4" BETWEEN PICKETS
-EXTERIOR CONC. STEPS TO HAVE MIN. 9 1/4" (235mm) TREAD & MAX. 7 7/8" (200mm) RISE
-FOUND. WALL REQUIRED WHEN NUMBER OF RISERS EXCEEDS 2
-FTG. FOR FOUND. WALL TO BE MIN. 4'-0" (1220mm) BELOW GRADE
HANDRAILS:
O.B.C. 9.8.7
-ONE HANDRAIL REQUIRED WHERE STAIR WIDTH IS LESS THAN 3'-7" (1100mm)
-TWO HANDRAILS REQUIRED WHERE STAIR WIDTH EXCEEDS 3'-7" (1100mm)
-ONE HANDRAIL IS REQUIRED ON CURVED STAIRS OF ANY WIDTH WITHIN DWELLING UNITS
-HANDRAILS ARE TO BE CONTINUOUS EXCEPT WHERE INTERRUPTED BY DOORWAYS, LANDINGS OR POSTS AT CHANGES IN DIRECTION
HEIGHT:
O.B.C. 9.8.7.4
-2'-10" (865mm) MIN. TO 3'-2" (965mm) MAX.
-3'-6" (1070mm) WHERE GUARDS ARE REQUIRED ON LANDINGS
-MEASURED VERTICALLY FROM THE TOP OF THE HANDRAIL TO A STRAIGHT LINE DRAWN FROM THE TANGENT TO THE TREAD NOSING
PROJECTIONS:
O.B.C. 9.8.7.6
-HANDRAILS AND PROJECTIONS BELOW HANDRAILS INCLUDING STEP STRINGERS TO PROJECT A MAXIMUM OF 4" (100mm) INTO THE REQUIRED WIDTH OF THE STAIR

35a **PUBLIC STAIRS:**
O.B.C. 9.8.4.
-MAX. RISE = 7-3/32" (180mm)
-MIN. RUN = 11" (280mm)
-MIN. TREAD = 11" (280mm)
-MAX. NOSING = 1" (25mm)
-MIN. HEADROOM = 6'-9" (2050mm)
-MIN. WIDTH = 2'-11" (900mm)
(EXIT STAIRS, BETWEEN GUARDS)
-FINISHED RAILING ON WOOD PICKETS MAX. 4" BETWEEN PICKETS
-FOUND. WALL REQUIRED WHEN NUMBER OF RISERS EXCEEDS 2
-FTG. FOR FOUND. WALL TO BE MIN. 4'-0" (1220mm) BELOW GRADE
HANDRAILS:
O.B.C. 9.8.7
-ONE HANDRAIL REQUIRED WHERE STAIR WIDTH IS LESS THAN 3'-7" (1100mm)
-TWO HANDRAILS REQUIRED WHERE STAIR WIDTH EXCEEDS 3'-7" (1100mm)
-TWO HANDRAILS ARE REQUIRED ON CURVED STAIRS OF ANY WIDTH
-HANDRAILS ARE TO BE CONTINUOUS INCLUDING AT LANDINGS EXCEPT WHERE INTERRUPTED BY DOORWAYS OR NEWEL POSTS AT CHANGES IN DIRECTION
HEIGHT:
O.B.C. 9.8.7.4
-2'-10" (865mm) MIN. TO 3'-2" (965mm) MAX.
-3'-6" (1070mm) WHERE GUARDS ARE REQUIRED ON LANDINGS
-MEASURED VERTICALLY FROM THE TOP OF THE HANDRAIL TO A STRAIGHT LINE DRAWN FROM THE TANGENT TO THE TREAD NOSING
PROJECTIONS:
O.B.C. 9.8.7.6
-HANDRAILS AND PROJECTIONS BELOW HANDRAILS INCLUDING STEP STRINGERS TO PROJECT A MAXIMUM OF 4" (100mm) INTO THE REQUIRED WIDTH OF THE STAIR

36 **INTERIOR GUARDS:**
O.B.C. 5B-7 & 9.8.8.3.
-GUARDS TO BE 3'-6" (1070mm) HIGH
-FOR DWELLING UNITS GUARDS TO BE A MIN. OF 2'-11" (900mm) HIGH
-INCLUDES WINDOWS OVER STAIRS, RAMPS AND LANDINGS
-PICKETS TO HAVE 4" (100mm) MAX. SPACING
-GUARDS FOR FLIGHTS OF STEPS (EXCEPT EXIT STAIRS) TO BE 2'-11" (900mm) HIGH
36a **EXTERIOR GUARDS:**
O.B.C. 5B-7 & 9.8.8.3.
-GUARDS ARE REQUIRED WHEN WALKING SURFACE TO GRADE IS GREATER THAN 23 5/8" (600mm).
-GUARDS TO BE 3'-6" (1070mm)
-FOR DWELLING UNITS GUARDS TO BE A MIN. OF 2'-11" (900mm) HIGH
-FOR DWELLING UNITS GUARDS TO BE 3'-6" (1070mm) HIGH WHERE WALKING SURFACE IS MORE THAN 5'-11" (1800mm) ABOVE ADJACENT GRADE.
-PICKETS TO HAVE 4" (100mm) MAX. SPACING
-PROVIDE MID-SPAN POSTS AS PER 5B-7.
-GUARDS FOR FLIGHTS OF STEPS (EXCEPT EXIT STAIRS) TO BE 2'-11" (900mm) HIGH

36b **EXTERIOR GUARDS @ JULIET BALCONY:**
-FOR RAILING SPANNING MAXIMUM OF 6'-0".
-PROVIDE PREFIN. METAL RAILING W/ 76mm VERTICAL OPENING TO CONFORM WITH O.B.C. APPENDIX A-9.8.8.5.
-GUARDS TO BE 3'-6" (1070mm)
-FOR DWELLING UNITS GUARDS TO BE 2'-11" (900mm) WHERE FLOOR TO GRADE DIFFERENCE IS LESS THAN 5'-11" (1800mm) AS PER O.B.C. 9.8.8.2. OR
-FOR DWELLING UNITS GUARDS TO BE 3'-6" WHERE FLOOR TO GRADE DIFFERENCE IS 5'-11" (1800mm) OR GREATER AS PER O.B.C. 9.8.8.2.
-VERTICAL END RAILING ANCHORED TO CORNER DOUBLE STUDS USING 3 ROWS OF 3/8" Ø MIN. ANCHOR BOLTS EQUALLY SPACED WITH 3" MIN. EMBEDMENT TO STUDS.
-PROVIDE SAME ANCHOR BOLTS @ 36" O.C. FOR BASE PLATE CONNECTION.
37 **LINEN CLOSET 4 SHELVES MIN. 1'-2" (350mm) DEEP**
38 **WASHROOMS TO BE MECHANICALLY VENTED TO PROVIDE AT LEAST ONE AIR CHANGE PER HOUR, O.B.C. 9.32.1.3.(3)**
39 **CAPPED DRYER VENT**
40 **1" X 2" (19mm X 38mm) BOTH SIDES OF STEEL.**
41 **WOOD FRAMING MEMBERS SUPPORTED ON CONCRETE IN CONTACT WITH GROUND OR FILL SHALL BE PRESSURE TREATED OR SEPARATED FROM CONCRETE W/ 6 mil POLYETHYLENE.**
42 **PRECAST CONC. STEP**
-2 RISERS MAXIMUM PERMITTED TO BE LAID ON GROUND
44 **SMOKE ALARM, O.B.C.- 9.10.19.**
-PROVIDE 1 ON EACH FLOOR INCLUDING BASEMENTS
-PROVIDE 1 IN EACH BEDROOM
-PROVIDE 1 IN EACH HALLWAY SERVICING BEDROOMS
-INSTALLED AT OR NEAR CEILING
-ALARMS TO BE CONNECTED IN CIRCUIT AND INTERCONNECTED SO ALL ALARMS WILL BE ACTIVATED IF ANY ONE OF THEM SOUNDS AND HAVE A VISUAL SIGNALLING COMPONENT
-ALARMS MUST BE HARDWIRED AND HAVE AN ALTERNATE POWER SOURCE THAT CAN POWER ALARM FOR 7 DAYS, FOLLOWED BY 4 MINUTES OF ALARM

45 **CARBON MONOXIDE ALARM (CMA), O.B.C.- 9.33.4.**
-WHERE THERE IS A FUEL BURNING APPLIANCE A CMA SHALL BE PROVIDED ADJACENT TO EACH SLEEPING AREA.
-CMA TO BE WIRED IN CIRCUIT TO SOUND SMOKE ALARMS WHEN ACTIVATED.
46 **MAIN DOOR TO BE OPERABLE FROM INSIDE W/OUT KEY**
-PROVIDE A VIEWER WITH A VIEWING ANGLE OF NOT LESS THAN 160 DEG. UNLESS GLAZING IS PROVIDED IN DOOR OR A SIDELIGHT IS PRESENT.
-R4 (RSI 0.70) WHERE A STORM DOOR IS NOT PROVIDED
47 **GARAGE MAN DOORS TO BE GAS PROOFED WITH SELF CLOSER, WEATHERSTRIPPING, THRESHOLD & DEAD BOLT PER O.B.C. 9.10.13.15. -R4 (RSI 0.70)**
48 **TRAVEL FROM A FLOOR LEVEL TO AN EXIT OR EGRESS DOOR SHALL BE LIMITED TO ONE FLOOR EXCEPT:**
1) WHERE THAT FLOOR LEVEL HAS ACCESS TO A BALCONY OR
2) WHERE THAT FLOOR LEVEL HAS A WINDOW PROVIDING AN UNOBSTRUCTED OPENING OF NOT LESS THAN 3'-3" (1000mm) IN HEIGHT AND 21 5/8" (550mm) IN WIDTH; SUCH WINDOW SHALL BE LOCATED SO THAT THE SILL IS NOT MORE THAN 3'-3" (1000mm) ABOVE FLOOR AND 23'-0" (7.0m) ABOVE ADJACENT GROUND LEVEL.

49 **EXTERIOR COLUMN W/ MASONRY PIER:**
-MIN. 6" X 6" (140mm X 140mm) WOOD POST ANCHORED TO PORCH SLAB W/ METAL SADDLE.
-TOP PORTION OF POST CLAD W/ DECOR. SURROUND PER ELEVATION DRAWINGS.
-MASONRY VENEER SURROUND W/ PRECAST CONCRETE CAP. REFER TO ELEVATION DRAWINGS FOR PIER SIZE AND CAP HEIGHT.
-SURROUND TO BE TIED W/ METAL TIES @ 16" (400mm) O.C. VERT. INSTALLED PER O.B.C. 9.20.9.4.
-3/4" AIR SPACE AROUND POST.
OR
-MIN. 6" X 6" (140mm X 140mm) WOOD POST CLAD W/ DECOR. SURROUND (PER ELEVATION DRAWINGS) ANCHORED TO CONC. CAP W/ METAL SADDLE.
-MASONRY PIER TO BE CONSTRUCTED SOLID W/ PRECAST CONCRETE CAP. REFER TO ELEVATION DRAWINGS FOR PIER SIZE AND CAP HEIGHT.
NOTE: DECORATIVE STRUCTURAL COLUMNS MAY REPLACE 6" X 6" POST PROVIDED THAT THEY ARE IN CONFORMANCE WITH O.B.C. 9.17.4.

49a **EXTERIOR COLUMN:**
-MIN. 6" X 6" (140mm X 140mm) WOOD POST CLAD W/ DECOR. SURROUND (PER ELEVATION DRAWINGS) ANCHORED TO PORCH SLAB W/ METAL SADDLE
NOTE: DECORATIVE STRUCTURAL COLUMNS MAY REPLACE 6" X 6" ABOVE PROVIDED THAT THEY ARE IN ACCORDANCE WITH O.B.C. 9.17.4.
50 **COLD CELLARS:**
FOR COLD CELLARS PROVIDE THE FOLLOWING:
-VENTING AREA TO BE EQUIVALENT TO 0.2% OF COLD CELLAR AREA.
-COVER VENT W/ BUG SCREEN
-WALL MOUNTED LIGHT FIXTURE
-L1+L7 FOR DOOR OPENING
-2'-8" X 6'-8" EXTERIOR TYPE DOOR (MIN.R-4 RSI 0.7)
-INSULATE FULL HEIGHT OF INTERIOR BASEMENT WALL W/ R20 (RSI 3.52) CONTINUOUS INSULATION (ZONE 1 OBC 5B-12 T.3.1.1.2.A.)
-ALTERNATE INSULATION METHOD: 2" (51mm) R10 (RSI 1.76) RIGID INSULATION W/ 2"x4" (38mm X 89mm) WOOD STUD W/ R12 (RSI 2.11) BATT INSULATION
51 **STUD WALL REINFORCEMENT:**
O.B.C. 9.5.2.3.
-WALL STUDS ADJACENT TO WATER CLOSETS & SHOWER BATH TUBS IN MAIN BATHROOM ARE TO BE REINFORCED TO PERMIT THE FUTURE INSTALLATION OF GRAB BARS AS PER O.B.C. 3.8.3.8.(3)(a)&(c) & 3.8.3.13.(2)(f) & 3.8.3.13.(4)(c)
-GRAB BARS TO BE INSTALLED AS PER O.B.C. 9.8.7.7.(2)

53 **WINDOW GUARDS:**
@ STAIRS, LANDINGS & RAMPS - OBC 9.8.8.1.(8)
WINDOW SILL AT 3'-0" (900mm) OR GREATER DOES NOT REQUIRE GUARDS
@ FLOORS - OBC 9.8.8.1.(6)
WINDOWS LESS THAN 1'-7" (480mm) ABOVE FLOORS WHERE ADJACENT GRADE IS GREATER THAN 5'-11" (1800mm) REQUIRE A GUARD PER OBC 9.8.8.2.
-OR -
WINDOW TO BE NON-OPERABLE AND DESIGNED TO WITHSTAND LATERAL LOADS PER OBC 9.8.8.1.(8)(b)

◆ **CLIENT SPECIFIC REVISIONS**
I, JORGE MORENO DECLARE THAT I HAVE REVIEWED AND TAKEN DESIGN RESPONSIBILITY FOR THE DESIGN WORK ON BEHALF OF **RN DESIGN LTD.** UNDER DIVISION C, PART-3 SUBSECTION-3.2.4 OF THE BUILDING CODE. I AM QUALIFIED AND THE FIRM IS REGISTERED IN THE APPROPRIATE CLASSES / CATEGORIES.
QUALIFIED DESIGNER BCIN: 47245
FIRM BCIN: 26995
DATE:
SIGNATURE:

client
Tice River Homes
project
Legacy
location
Ayr
marketing name
Legacy

#	revisions	date	dwn	chk	#	revisions	date	dwn	chk
1	ISSUED FOR CLIENT REVIEW	23-FEB-18	BU	JM					
2	REVISED PER TRUSS COORDINATION	23-APR-18	LO	JM					
3	REVISED PER ENGINEER COMMENTS & ISSUED FOR PERMIT	20-JUL-18	WU	JM					
5	RE-ISSUED FOR PERMIT	18-OCT-19	ES	ES					

THESE DRAWINGS ARE NOT TO BE SCALED. ALL DIMENSIONS MUST BE VERIFIED BY CONTRACTOR PRIOR TO COMMENCEMENT OF ANY WORK. ANY DISCREPANCIES MUST BE REPORTED DIRECTLY TO RN DESIGN LTD.

RN design
Imagine • Inspire • Create

model
36-02
scale
3/16" = 1'0"
project #
17052
page
D2

File: D:\vacuum projects\17052\Architect\Arch\Mod\36\17052-36-02-FINAL.dwg Plotted: Oct 18, 2019 By: eric

FRAME CONSTRUCTION:

- ALL FRAMING LUMBER TO BE No.1 AND No. 2 SPF UNLESS NOTED OTHERWISE.
- ROOF LOADING IS BASED ON 1.5kPa SPECIFIED COMPOSITE SNOW AND RAIN LOADS.
- JOISTS TO HAVE MIN. 1-1/2" (38mm) END BEARING
- BEAMS TO HAVE MIN. 3-1/2" (89mm) END BEARING
- DOUBLE STUDS @ OPENINGS
- DOUBLE HEADER JOISTS AROUND FLOOR OPENINGS WHEN THEY ARE BETWEEN 3'-11" (1200mm) AND 10'-6" (3200mm)
- DOUBLE TRIMMER JOISTS WHEN HEADER JOIST LENGTH IS BETWEEN 2'-7" (800mm) AND 6'-7" (2000mm)
- DOUBLE JOISTS OR SOLID BLOCKING UNDER NON-LOAD BEARING PARALLEL PARTITIONS
- BEAMS TO BE PLACED UNDER LOADBEARING WALLS WHEN WALLS ARE PARALLEL TO FLOOR JOISTS
- BEAMS MAY BE A MAX. 24" (600mm) FROM LOADBEARING WALLS WHEN WALLS ARE PERPENDICULAR TO FLOOR JOISTS
- APPROVED METAL HANGERS TO BE USED FOR JOISTS AND BEAMS WHEN THEY FRAME INTO SIDES OF BEAMS, TRIMMERS AND HEADERS
- FLOOR JOISTS SUPPORTING ROOF LOADS SHALL NOT BE CANTILEVERED MORE THAN 15 3/4" (400mm) BEYOND SUPPORTS FOR 2" X 8" (38mm X 184mm)
- FLOOR JOISTS SUPPORTING ROOF LOADS SHALL NOT BE CANTILEVERED MORE THAN 23 5/8" (600mm) BEYOND SUPPORTS FOR 2" X 10" (38mm X 235mm) OR LARGER.

WATERPROOF WALLS IN BATHROOMS:

- REQUIRED AS PER OBC 9.29.2.1.

WINDOWS:

- WINDOWS TO BE SEALED TO THE AIR & VAPOR BARRIER
- WINDOWS THAT SEPARATE HEATED SPACE FROM UNHEATED SPACE SHALL HAVE AN OVERALL COEFFICIENT OF HEAT TRANSFER OF 1.6 W/(m2.K) OR
- AN ENERGY RATING OF NOT LESS THAN 25 FOR WINDOWS
- BASEMENT WINDOWS WITH LOAD BEARING STRUCTURAL FRAME SHALL BE DOUBLE GLAZED WITH LOW-E COATING
- SKYLIGHTS SHALL HAVE AN OVERALL COEFFICIENT OF HEAT TRANSFER OF 2.8 W/(m2.K)
- FOR GROSS GLAZED AREAS LESS THAN AND EQUAL TO 17%

DRAIN WATER HEAT RECOVERY:

- DWHR UNITS TO BE INSTALLED AS PER OBC SB-12.3.1.1.1.(22) & 3.1.1.12. SENTENCES (1) TO (6)
- DWHR ARE REQUIRED IN ALL DWELLING UNITS TO RECEIVE DRAIN WATER FROM ALL SHOWERS OR FROM AT LEAST 2 SHOWERS WHERE THERE ARE 2 OR MORE SHOWERS PROVIDED THERE IS A CRAWL SPACE OR STOREY BELOW THE SHOWERS.

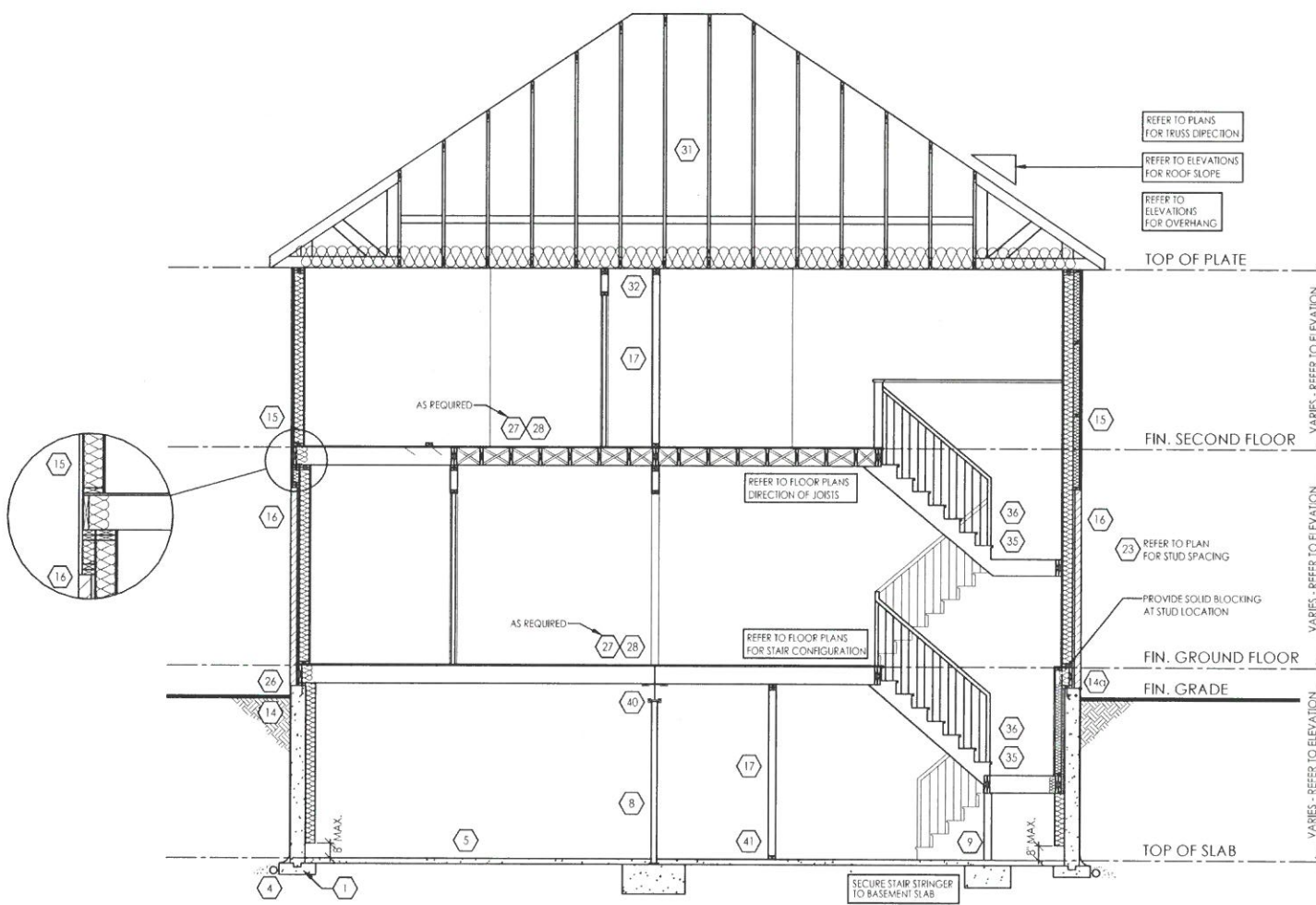

TYPICAL CROSS SECTION - 2 STOREY (SIDING & BRICK)

N.T.S.

THESE DRAWINGS ARE NOT TO BE SCALED. ALL DIMENSIONS MUST BE VERIFIED BY CONTRACTOR PRIOR TO COMMENCEMENT OF ANY WORK. ANY DISCREPANCIES MUST BE REPORTED DIRECTLY TO RN DESIGN LTD

◆ CLIENT SPECIFIC REVISIONS

SCHEDULES

DOORS (46, 47)

- A 865x2030x45 (2'10"x6'8"x1-3/4")
- B 815x2030x35 (2'8"x6'8"x1-3/8")
- C 760x2030x35 (2'6"x6'8"x1-3/8")
- D 710x2030x35 (2'4"x6'8"x1-3/8")
- E 460x2030x35 (1'6"x6'8"x1-3/8")
- F 610x2030x35 (2'0"x6'8"x1-3/8")
- G OVER SIZED EXTERIOR DOOR

STEEL BEAMS

- ST1 W 6 X 15
- ST2 W 6 X 20
- ST3 W 8 X 18
- ST4 W 8 X 21
- ST5 W 8 X 24

WOOD BEAMS

- WD1 3/2" X 8" SPR
- WD2 4/2" X 8" SPR
- WD3 5/2" X 8" SPR
- WD4 3/2" X 10" SPR
- WD5 4/2" X 10" SPR
- WD6 5/2" X 10" SPR
- WD7 3/2" X 12" SPR
- WD8 4/2" X 12" SPR
- WD9 5/2" X 12" SPR
- WD10 2/ 1 3/4" X 7 1/4" (2.0E) LVL
- WD11 3/ 1 3/4" X 7 1/4" (2.0E) LVL
- WD12A 1/ 1 3/4" X 9 1/2" (2.0E) LVL
- WD12 2/ 1 3/4" X 9 1/2" (2.0E) LVL
- WD13 3/ 1 3/4" X 9 1/2" (2.0E) LVL
- WD14A 1/ 1 3/4" X 11 7/8" (2.0E) LVL
- WD14 2/ 1 3/4" X 11 7/8" (2.0E) LVL
- WD15 3/ 1 3/4" X 11 7/8" (2.0E) LVL
- WD16A 1/ 1 3/4" X 14" (2.0E) LVL
- WD16 2/ 1 3/4" X 14" (2.0E) LVL
- WD17 3/ 1 3/4" X 14" (2.0E) LVL

LINTELS

- L1 2/ 2" X 8" SPR
- L2 2/ 2" X 10" SPR
- L3 2/ 2" X 12" SPR
- L4 4-7/8" X 3-1/2" X 1/4" L
- L5 4-7/8" X 3-1/2" X 5/16" L
- L6 4-7/8" X 3-1/2" X 3/8" L
- L7 3-1/2" X 3-1/2" X 1/4" L
- L8 4-7/8" X 3-1/2" X 1/4" L
- L9 4" X 3-1/2" X 1/4" L
- L10 4-7/8" X 3-1/2" X 5/16" L
- L11 4-7/8" X 3-1/2" X 3/8" L
- L12 5/7/8" X 3-1/2" X 5/16" L
- L13 5-7/8" X 3-1/2" X 3/8" L
- L14 5-7/8" X 3-1/2" X 1/2" L
- L15 5-7/8" X 4" X 1/2" L
- L16 7-1/8" X 4" X 3/8" L
- L17 7-1/8" X 4" X 1/2" L

PLAN/ELEVATION LEGEND

- SMOKE ALARM (44)
- WATERPROOF DUPLEX OUTLET
- VENTS AND INTAKES
- HOSE BIB
- EXHAUST FAN (38)
- COLD CELLAR VENT (50)
- STOVE VENT
- FIRE PLACE VENT
- DRYER VENT
- CARBON MONOXIDE ALARM (CMA) (45)
- DOUBLE JOIST
- PRESSURE TREATED LUMBER
- GIRDER TRUSS
- ABOVE FINISHED FLOOR
- BEAM BY FLOOR MANUF FLUSH
- DROPPED
- REPEAT SAME JOIST SIZE
- UNDER SIDE
- FIXED GLAZING
- GLASS BLOCK
- BLACK GLASS
- FLOOR DRAIN
- SOLID BEARING (TO BE SAME WIDTH AS SUPPORT MEMBER)
- POINT LOAD
- FLAT ARCH
- 2 STORY WALL
- EXT. LIGHT FIXTURE (WALL MOUNTED)
- HYDRO METER
- GAS METER

I, JORGE MORENO DECLARE THAT I HAVE REVIEWED AND TAKEN DESIGN RESPONSIBILITY FOR THE DESIGN WORK ON BEHALF OF RN DESIGN LTD UNDER DIVISION C, PART-3 SUBSECTION-3.2.4 OF THE BUILDING CODE. I AM QUALIFIED AND THE FIRM IS REGISTERED IN THE APPROPRIATE CLASSES / CATEGORIES.

QUALIFIED DESIGNER BCIN: 47245
 FIRM BCIN: 26995
 DATE: *[Signature]*

SIGNATURE: _____

client
Tice River Homes

project
Legacy

#	revisions	date	dwn	chk	#	revisions	date	dwn	chk
1	ISSUED FOR CLIENT REVIEW	23-FEB-18	BU	JM					
2	REVISED PER TRUSS COORDINATION	23-APR-18	LO	JM					
3	REVISED PER ENGINEER COMMENTS & ISSUED FOR PERMIT	20-JUL-18	WU	JM					
5	RE-ISSUED FOR PERMIT	18-OCT-19	ES	ES					

location
Ayr

marketing name
RN design
Imagine • Inspire • Create

model
36-02

scale
3/16" = 1'0"

project #
17052

page

D3