

**FOOTING SCHEDULE**  
 1. INTERIOR WALLS  
 DOUBLE STUD PARTY WALL (INTERIOR WALL) = 20" W  
 2. EXTERIOR WALLS  
 BRICK WALL (EXTERIOR WALL) = 20" W  
 PORCH STAIRS AND OTHER EXTERIOR WALLS = 20" W  
 3. FOR ENGINEERED FULL FOUNDATION OF 150 KPA SOIL BEARING CAPACITY, PROVIDE 2-15M CONT. BARS @ TOP OF FDN. WALL AND 2-15M CONT. BARS IN THE FOOTING.  
 4. FOR UNDISTURBED SOIL FOUNDATION OF 150 KPA SOIL BEARING CAPACITY, NO BARS ARE REQUIRED. FOOTINGS ABOVE ARE BASED ON 150 KPA SOIL BEARING CAPACITY.  
 5. ALL ACTUAL SOIL CONDITION DURING FOOTING CONCRETE POURING SHOULD BE VERIFIED BY SOIL ENGINEER.  
 6. SIZES OF FOOTINGS SHOULD BE MODIFIED FOR LOWER SOIL BEARING CAPACITY.

31 TH-3 ELEV 'A1' - INTERIOR END (REV) 32 TH-2 ELEV 'A1' (REV) 33 TH-2 ELEV 'A2' (STD) 34 TH-3 ELEV 'A1' - INTERIOR END (STD)  
**BASEMENT FLOOR - BLOCK 7**

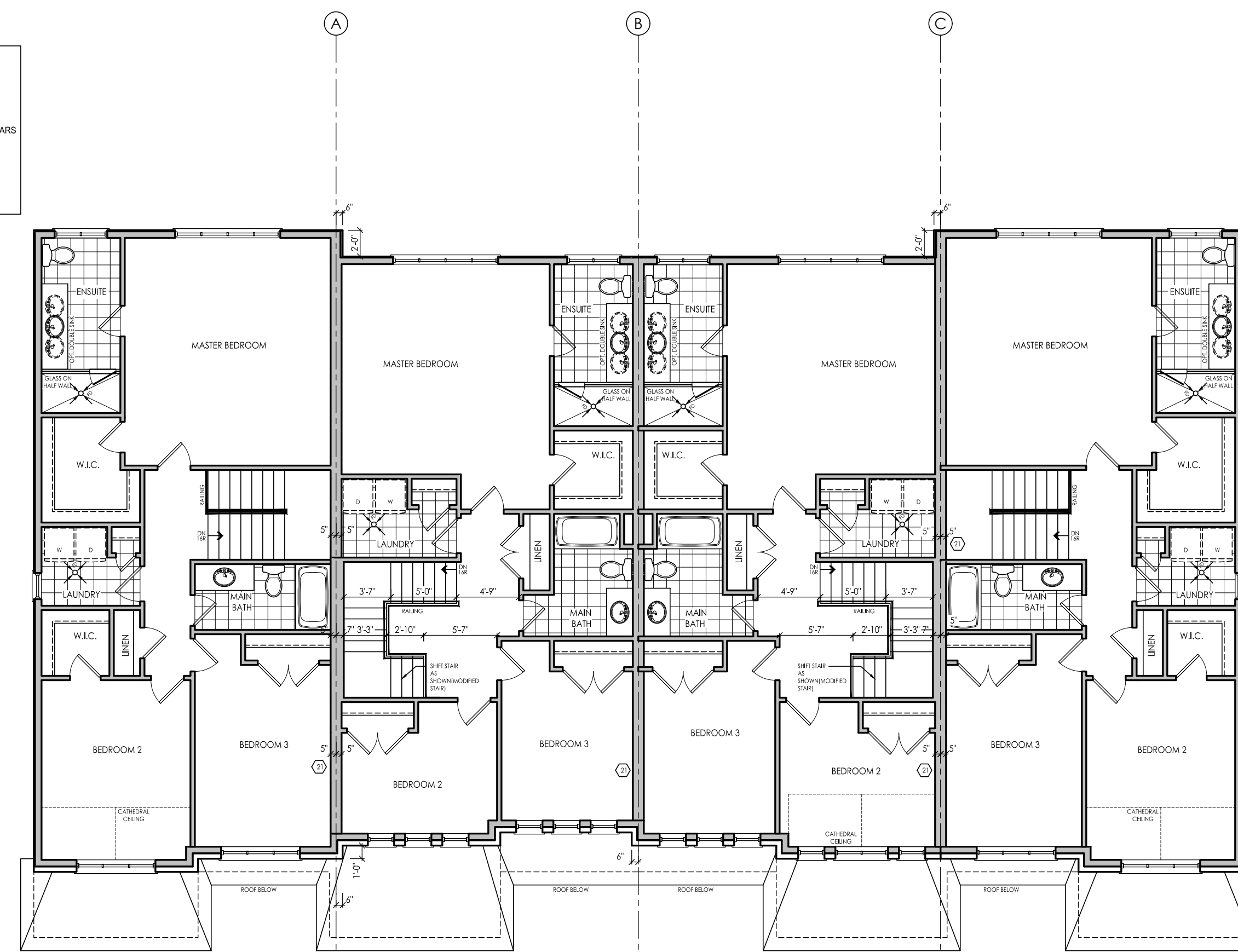

31 TH-3 ELEV 'A1' - INTERIOR END (REV) 32 TH-2 ELEV 'A1' (REV) 33 TH-2 ELEV 'A2' (STD) 34 TH-3 ELEV 'A1' - INTERIOR END (STD)  
**SECOND FLOOR - BLOCK 7**

FOR ANY OPTIONAL PLANS OR INFO AS WELL AS OPTIONAL WINDOWS, REFER TO UNIT WD.

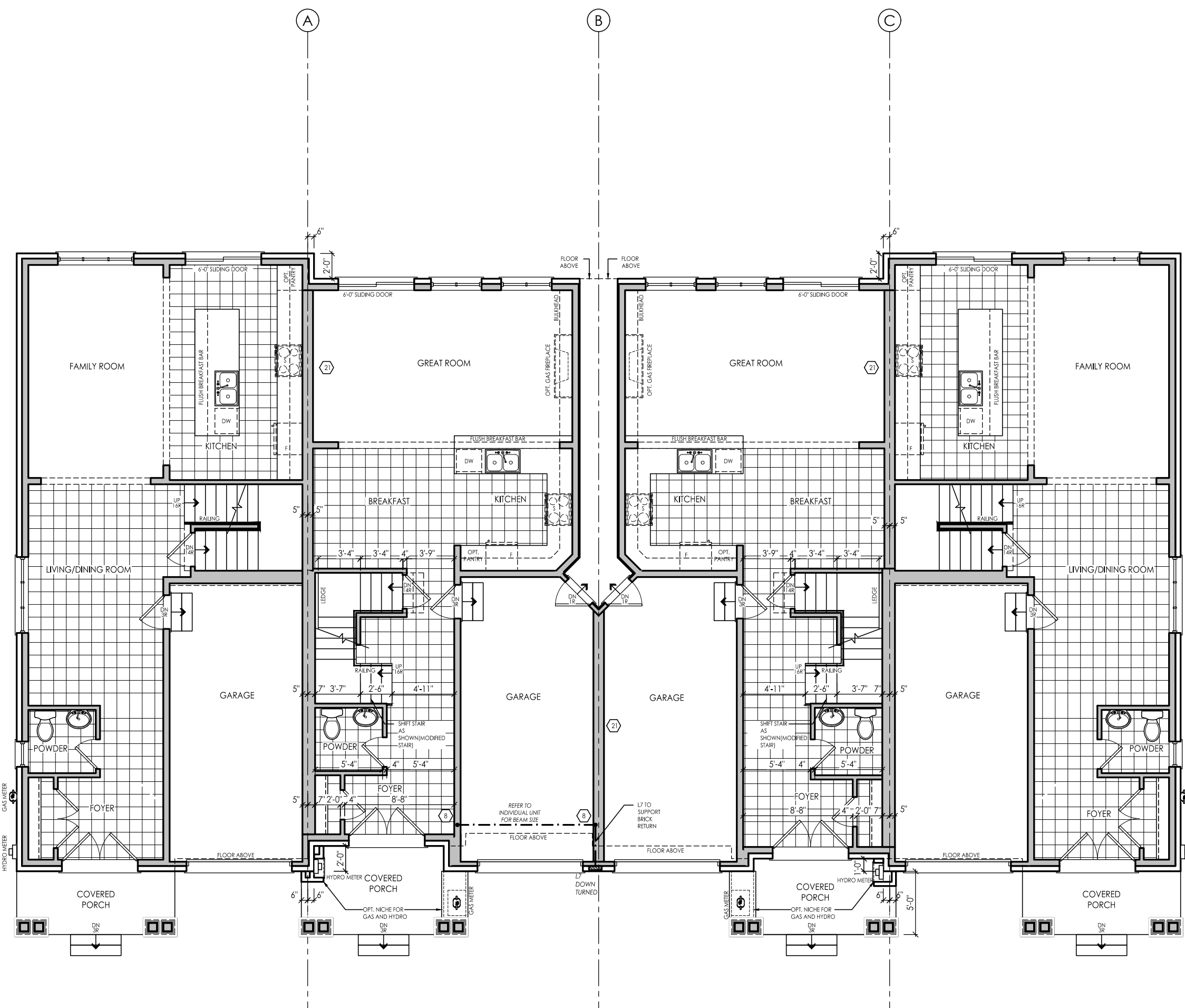

31 TH-3 ELEV 'A1' - INTERIOR END (REV) 32 TH-2 ELEV 'A1' (REV) 33 TH-2 ELEV 'A2' (STD) 34 TH-3 ELEV 'A1' - INTERIOR END (STD)  
**GROUND FLOOR - BLOCK 7**

ISSUING FIRM: 4317-987 / 006.10.rmp  
 FOR ANY OPTIONAL PLANS OR INFO AS WELL AS OPTIONAL WINDOWS, REFER TO UNIT WD.

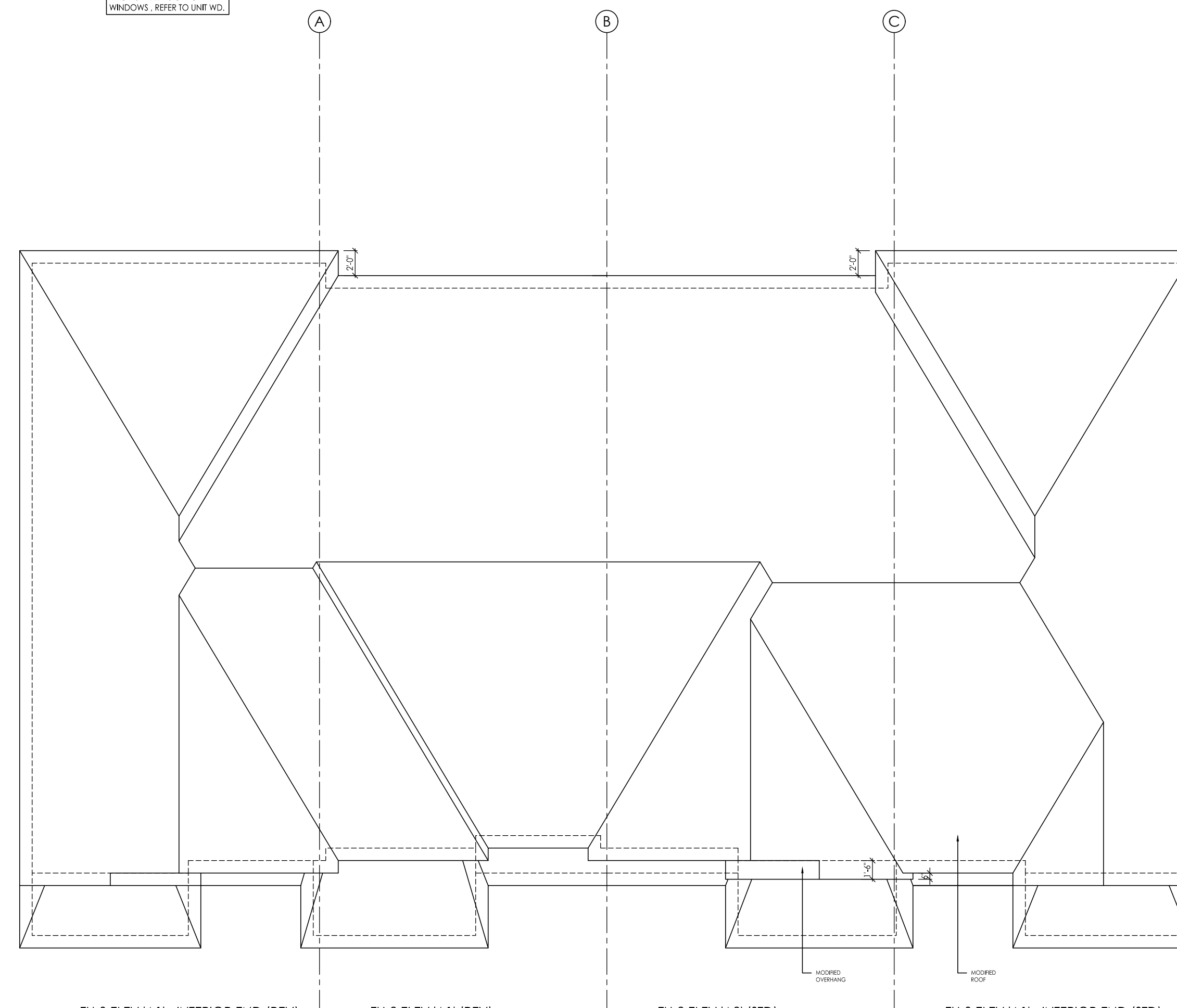

31 TH-3 ELEV 'A1' - INTERIOR END (REV) 32 TH-2 ELEV 'A1' (REV) 33 TH-2 ELEV 'A2' (STD) 34 TH-3 ELEV 'A1' - INTERIOR END (STD)  
**ROOF PLAN - BLOCK 7**



FOR STRUCTURAL ITEMS ONLY

#	revisions	date	chm	chk
1	ISSUED FOR CLIENT REVIEW	31/01/23	RV	AD
2	REVISED PER CLIENT COMMENTS	01/02/23	MD	AD
3	REV PER ENG COMMENTS	25/02/23	MD	AD
4	ISSUED FOR PERMIT	13/01/23	KS	AD

client: Tice River Homes  
 project: Legacy  
 model: Ayr  
 BLOCK 7  
 project #: 17052  
 scale: 1/8" = 1'-0"  
 page:

I, DANIEL MANNINEN, DECLARE THAT I HAVE REVIEWED AND TAKEN DESIGN RESPONSIBILITY FOR THE DESIGN WORK ON BEHALF OF RN DESIGN DESIGNER DIVISION, CLASS 3, SUBSECTION 3.2.2 OF THE BUILDING CODE. I AM QUALIFIED AND THE FIRM IS REGISTERED IN THE APPROPRIATE CLASS / CATEGORIES.  
 QUALIFIED DESIGNER BCIN: 20888  
 FIRM BCIN: 24995  
 DATE: JANUARY-13-23

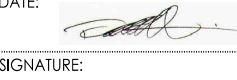
SIGNATURE: 

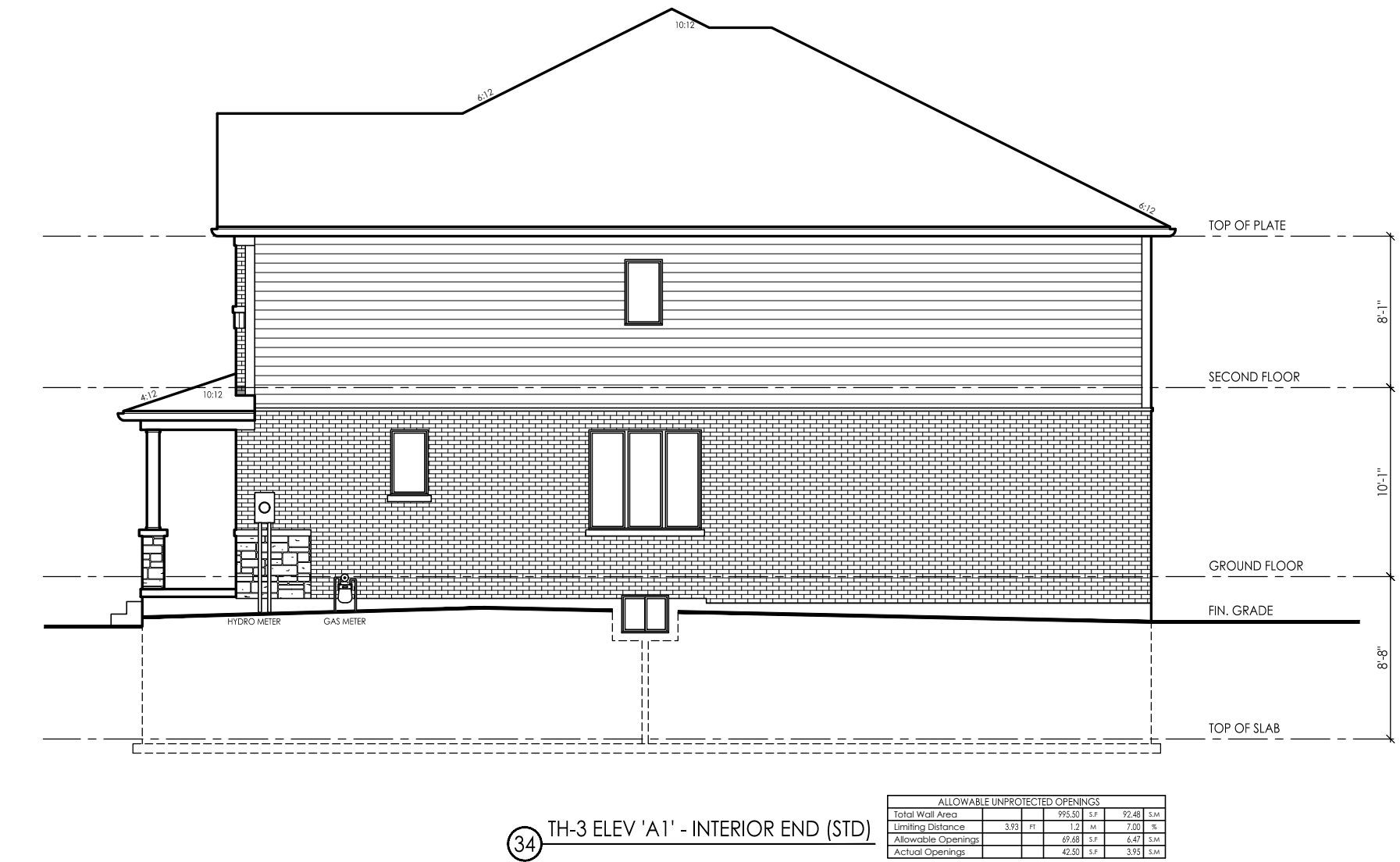

#	revisions	date	chm	chk
1	ISSUED FOR CLIENT REVIEW	31-Jan-23	RV	AD
2	REVISED PER CLIENT COMMENTS	1-Feb-23	MD	AD
3	REV PER PERM COMMENTS	20-Jan-23	MD	AD
4	ISSUED FOR PERMIT	13-Jan-23	KS	AD

client: Tice River Homes  
 project: Legacy  
 model: BLOCK 7  
 project #: 17052  
 scale: 1/8" = 1'-0"