

FRONT ELEVATION 'A1'



FRONT ELEVATION 'A2'



FRONT ELEVATION 'A3' & 'A4'

Drawing List:

- A0 TITLE SHEET
- A1 BASEMENT FLOOR ELEV 'A1'
- A2 GROUND FLOOR ELEV 'A1'
- A3 SECOND FLOOR ELEV 'A1'
- A4 PARTIAL SECOND FLOOR ELEV 'A1', 'A2', 'A3' & 'A4'
W/ OPTIONAL ENSUITE LAYOUT
- A5 BASEMENT FLOOR ELEV 'A2'
- A6 GROUND FLOOR ELEV 'A2'
- A7 SECOND FLOOR ELEV 'A2'
- A8 BASEMENT FLOOR END CONDITION ELEV 'A3'
- A9 GROUND FLOOR END CONDITION ELEV 'A3'
- A10 SECOND FLOOR END CONDITION ELEV 'A3' & 'A4'
- A11 BASEMENT FLOOR END CONDITION ELEV 'A4'
- A12 GROUND FLOOR END CONDITION ELEV 'A4'
- A13 FRONT ELEVATION 'A1'
- A14 ROOF PLAN ELEV 'A1'
- A15 REAR ELEVATION 'A1' & 'A2'
- A16 FRONT ELEVATION 'A2'
- A17 ROOF PLAN ELEV 'A2'
- A18 FRONT ELEVATION 'A3' & 'A4'
- A19 ROOF PLAN ELEV 'A3' & 'A4'
- A20 RIGHT SIDE ELEVATION 'A3' & 'A4'
- A21 REAR ELEVATION 'A3'
- A22 REAR ELEVATION 'A4'
- D1 CONSTRUCTION NOTES
- D2 CONSTRUCTION NOTES
- D3 CONSTRUCTION NOTES

Areas:

	ELEVATION 'A1'		ELEVATION 'A2'		ELEVATION 'A3'		ELEVATION 'A4'	
	SF	SM	SF	SM	SF	SM	SF	SM
GROUND FLOOR	762.6	70.8	774.7	72.0	811.3	75.4	774.7	72.0
SECOND FLOOR	1020.7	94.8	1043.7	97.0	1033.2	96.0	1033.2	96.0
TOTAL AREA	1783.3	165.7	1818.4	168.9	1844.5	171.4	1807.9	168.0
COVERAGE INC PORCH	1100.2	102.2	1100.2	102.2	1139.7	105.9	1100.2	102.2
COVERAGE NOT INC PORCH	1015.0	94.3	1026.3	95.3	1065.8	99.0	1026.3	95.3

THE FLOOR AND TRUSS LAYOUTS PROVIDED BY THE MANUFACTURER HAVE BEEN REVIEWED, APPROVED AND COORDINATED ON THE WORKING DRAWING PLANS PROVIDED BY RN DESIGN

THE FINAL GRADING OF THIS PROPERTY SHALL NOT ADVERSELY EFFECT THE DRAINAGE OF ADJACENT PROPERTIES OR THE OVERALL GRADING CONTROL PLAN.

PERMIT APPROVAL DOCUMENTS TO BE KEPT ON SITE AT ALL TIMES FOR INSPECTION

IT IS THE CONTRACTORS RESPONSIBILITY TO ENSURE THAT ALL CONSTRUCTION CONFORMS TO THE REQUIREMENTS OF THE ONTARIO BUILDING CODE. NOTATIONS MADE ON THESE DRAWINGS ARE FOR YOUR INFORMATION AND ASSISTANCE ONLY AND DO NOT NECESSARILY COMMENT ON ALL AREAS OF CONSTRUCTION.

Tice River Homes

Legacy

I, DANIEL HANNINEN DECLARE THAT I HAVE REVIEWED AND TAKEN DESIGN RESPONSIBILITY FOR THE DESIGN WORK ON BEHALF OF RN DESIGN LTD. UNDER DIVISION C, PART-3 SUBSECTION 3.2.4 OF THE BUILDING CODE. I AM QUALIFIED AND THE FIRM IS REGISTERED IN THE APPROPRIATE CLASSES / CATEGORIES.
QUALIFIED DESIGNER BCIN: 20888
FIRM BCIN: 26995
DATE: JANUARY-13-23

SIGNATURE:

client
Tice River Homes

project
Legacy

location
Ayr

marketing name

#	revisions	date	dwn	chk	#	revisions	date	dwn	chk
1	ISSUED FOR CLIENT REVIEW	23-FEB-18	LO	JM	6	REVISED PER TRUSS COORDINATION	31-Oct-22	MD	AD
2	REVISED PER ENGINEER COMMENTS & ISSUED FOR PERMIT	20-JUL-18	WU	JM	7	REVISED PER CLIENT COMMENTS	10-Nov-22	MD	AD
3	MADE ELEV 'A-2' FULL PLANS PER CITY COMMENTS	4-Oct-19	KC	ES	8	REV PER ENG COMMENTS	22-DEC-22	MD	AD
4	RE-ISSUED FOR PERMIT	18-Oct-19	ES	ES	9	REVISED PER ADDITIONAL ENG COMMENTS	12-Jan-23	MD	AD
5	REVISED PER CLIENT COMMENTS	29-APR-22	CR	DJH	10	ISSUED FOR PERMIT	13-Jan-23	KS	AD



WWW.RNDESIGN.COM
Tel: 905-738-3177
WWW.THEPLUSGROUP.CA

model
TH-02

scale
3/16" = 1'0"

project #
17052

page

A0



TO BE INSTALLED AS PER FLOOR JOIST PACKAGE

A SEPARATE PERMIT IS REQUIRED TO FINISH THE BASEMENT.

MINIMUM HEAD ROOM REQUIREMENTS AS PER 9.5.3.1. 2100mm OVER 75% OF BASEMENT AREA REDUCED TO 1950mm UNDER BEAMS/DUCTS

ALL STAIRS TO CONFORM WITH NEW 2022 STAIR REQUIREMENTS AS SEEN IN OBC

PRIVATE STAIRS : MAX. RISE 7 7/8" MIN. RISE 4 15/16" MAX. RUN 14" MIN. RUN 10" MAX TREAD 14" MIN TREAD 9 1/4"

BASEMENT AIR BARRIER SUMP PUMP LIDS, JOINTS AT INTERSECTIONS & ALL PENETRATIONS OF SLAB MUST BE SEALED TO PREVENT AIR LEAKAGE.

SUMP PUMP/PIT SHALL BE INSTALLED AND AND CONNECTED ACCORDING TO LOCAL REGULATIONS.

PROVIDE A MIN. 42% EFFICIENT DRAIN WATER HEAT RECOVERY UNIT CONNECTED TO ALL SHOWERS (OR AT LEAST 2 SHOWERS WHEN MORE THAN 1 UNIT IS INSTALLED).

REBAR REQUIRED TO BE PLACED IN LATERALLY UNSUPPORTED WALL AS PER NOTE 14A

ALL POINT LOADING TO BE COMPLETED DOWN TO FOUNDATION INCLUDING JOIST AREA

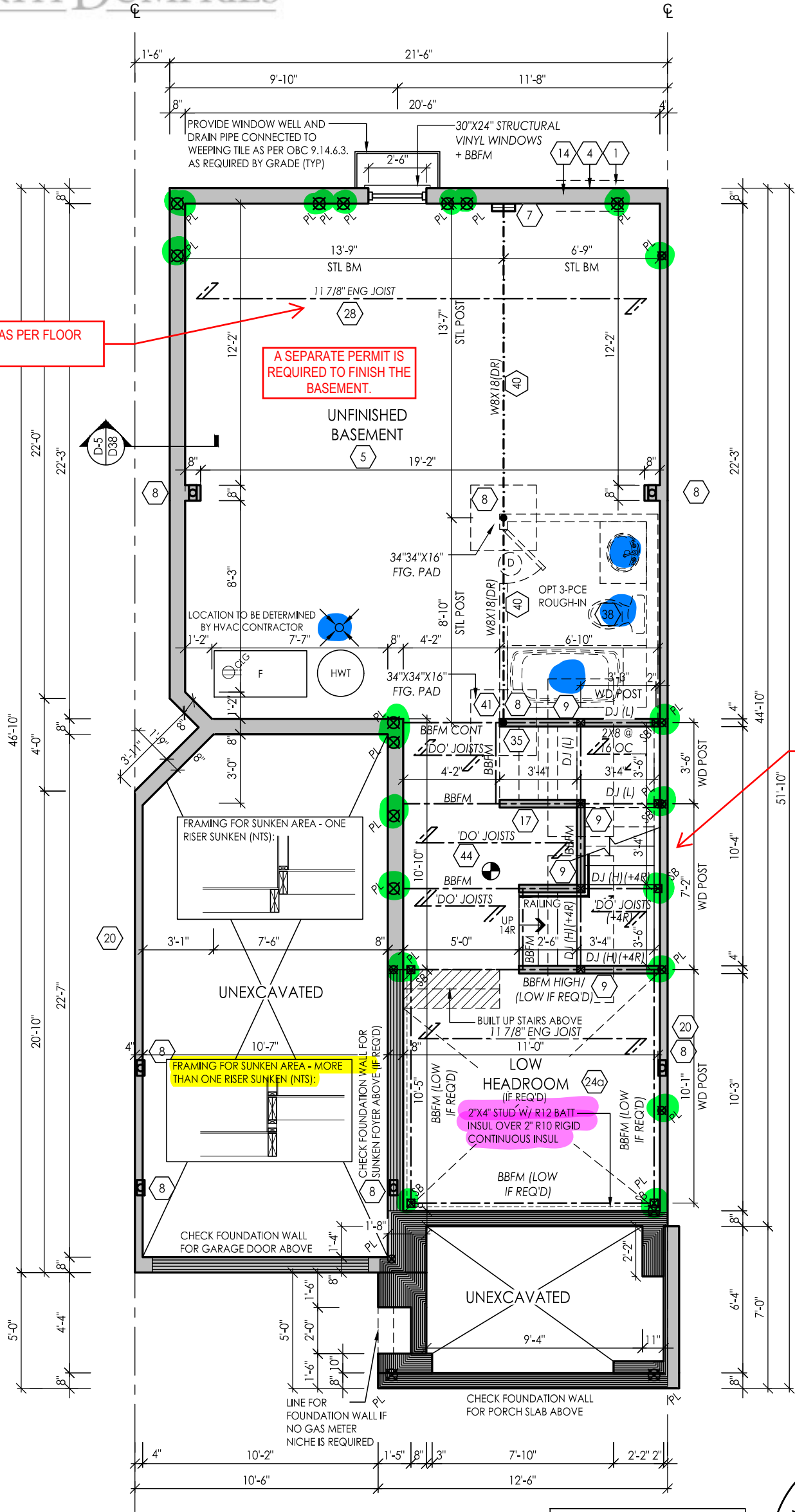

BASEMENT FLOOR ELEV 'A1'

NOTE: REFER TO FLOOR JOIST DRAWINGS FOR APPROVED FLOOR JOIST LAYOUT AND SPACING

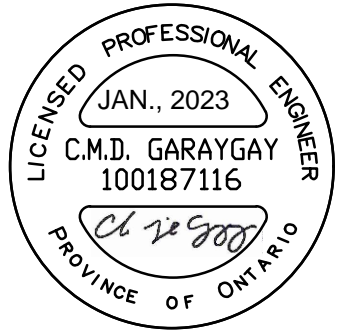

FOR STRUCTURAL ITEMS ONLY

THE FLOOR AND TRUSS LAYOUTS PROVIDED BY THE MANUFACTURER HAVE BEEN REVIEWED, APPROVED AND COORDINATED ON THE WORKING DRAWING PLANS PROVIDED BY RN DESIGN

I, DANIEL HANNINEN DECLARE THAT I HAVE REVIEWED AND TAKEN DESIGN RESPONSIBILITY FOR THE DESIGN WORK ON BEHALF OF RN DESIGN LTD. UNDER DIVISION C, PART-3 SUBSECTION 3.2.4 OF THE BUILDING CODE. I AM QUALIFIED AND THE FIRM IS REGISTERED IN THE APPROPRIATE CLASSES / CATEGORIES. QUALIFIED DESIGNER BCIN: 20888 FIRM BCIN: 26995 DATE: JANUARY-13-23

SIGNATURE:

client Tice River Homes

location Ayr

project Legacy

marketing name

Table with 5 columns: #, revisions, date, dwn, chk, #, revisions, date, dwn, chk. It lists revision history for the drawing.



WWW.RNDESIGN.COM Tel: 905-738-3177 WWW.THEPLUSGROUP.CA

model TH-02

scale 3/16" = 1'0"

project # 17052

page

A1

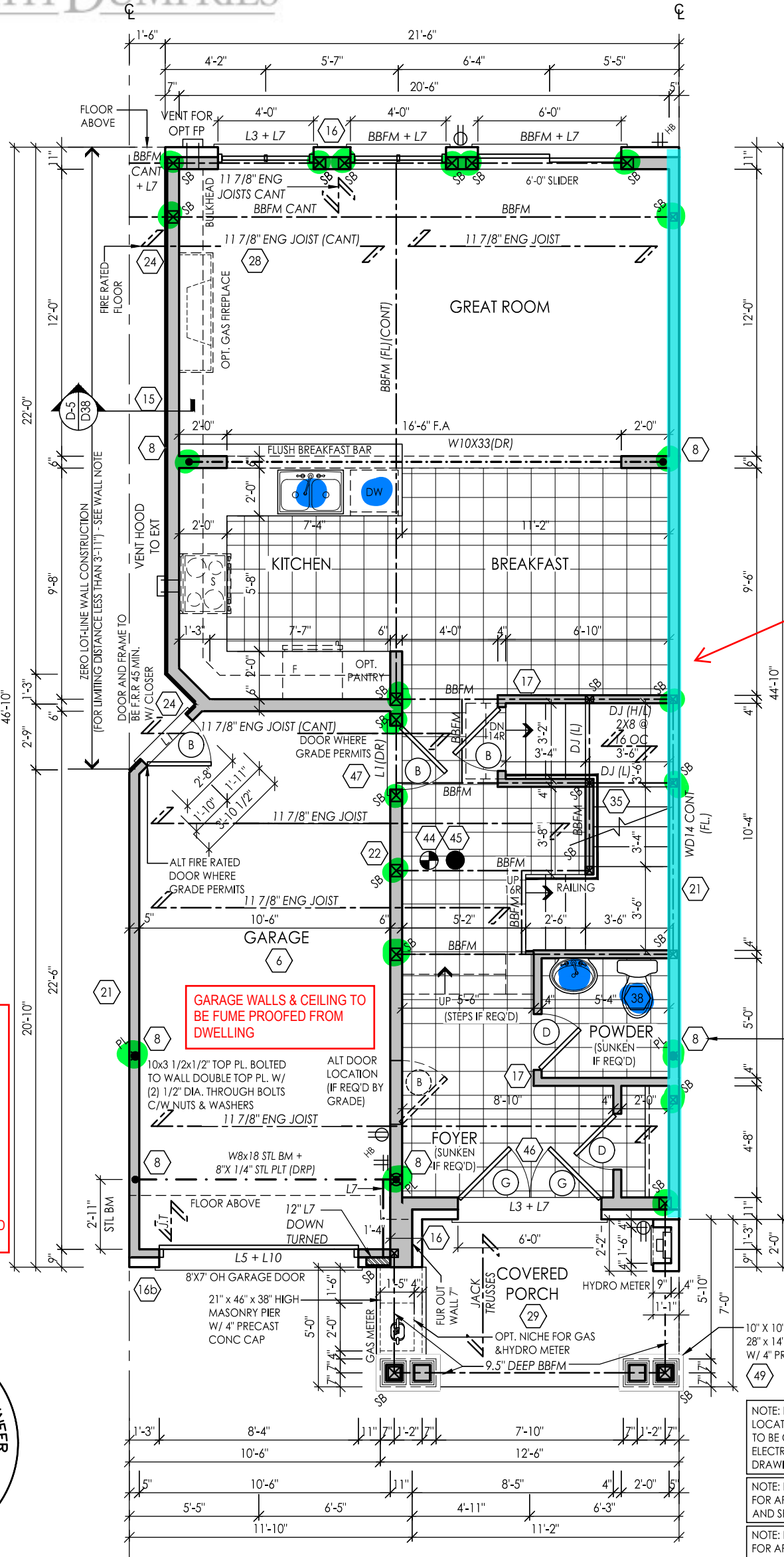

W13A WALL TO BE CONSTRUCTED AS PER NOTE 21
STC 57 1 HR RATED PARTY WALL

ALL STAIRS TO CONFORM WITH NEW 2022 STAIR REQUIREMENTS AS SEEN IN OBC

PRIVATE STAIRS :
MAX. RISE 7⁷/₈"
MIN. RISE 4¹⁵/₁₆"
MAX. RUN 14"
MIN. RUN 10"
MAX TREAD 14"
MIN TREAD 9¹/₄"

PROVIDE STAIR, GUARD AND LANDING OR INSTALL PERMANENT BLOCKING TO RESTRICT DOOR OPENING TO MAXIMUM 4" WHEN DOOR SILL EXCEEDS 24" ABOVE GRADE.

AN EXTERIOR LIGHT IS REQUIRED AT ALL ENTRANCES TO THE DWELLING UNIT

GUARDS CONFORMING TO SB-7 AND 9.8.8. ARE REQUIRED FOR PORCHES EXCEEDING 24" ABOVE GRADE

ALL GUARDS MUST BE NON-CLIMBABLE WITH NO HORIZONTAL MEMBERS BETWEEN 5 1/2" AND 35" ABOVE THE FLOOR OR WALKING SURFACE

GARAGE WALLS & CEILING TO BE FUME PROOFED FROM DWELLING

10x3 1/2x1 1/2" TOP PL. BOLTED TO WALL DOUBLE TOP PL. W/ (2) 1/2" DIA. THROUGH BOLTS C/W NUTS & WASHERS

NOTE: ELECTRICAL, GAS AND VENT LOCATIONS ARE SCHEMATIC ONLY. TO BE COORDINATED WITH ELECTRICAL AND MECHANICAL DRAWINGS BY THE CONTRACTOR

NOTE: REFER TO FLOOR JOIST DRAWINGS FOR APPROVED FLOOR JOIST LAYOUT AND SPACING

NOTE: REFER TO TRUSS DRAWINGS FOR APPROVED TRUSS LAYOUT

NOTE: CONC FRONT PORCH POURED PRIOR TO BRICK



FOR STRUCTURAL ITEMS ONLY

GROUND FLOOR ELEV 'A1'

THE FLOOR AND TRUSS LAYOUTS PROVIDED BY THE MANUFACTURER HAVE BEEN REVIEWED, APPROVED AND COORDINATED ON THE WORKING DRAWING PLANS PROVIDED BY RN DESIGN

■ = A CONTINUOUS FIRE SEPARATION WITH 1 HOUR FIRE RESISTANCE RATING AND MINIMUM 50 SOUND TRANSMISSION CLASS RATING REQUIRED.

■ = A 45 MINUTE FIRE RESISTANCE RATING REQUIRED. NON-COMBUSTIBLE CLADDING REQUIRED

I, DANIEL HANNINEN DECLARE THAT I HAVE REVIEWED AND TAKEN DESIGN RESPONSIBILITY FOR THE DESIGN WORK ON BEHALF OF RN DESIGN LTD. UNDER DIVISION C, PART-3 SUBSECTION 3.2.4 OF THE BUILDING CODE. I AM QUALIFIED AND THE FIRM IS REGISTERED IN THE APPROPRIATE CLASSES / CATEGORIES.

QUALIFIED DESIGNER BCIN: 20888
FIRM BCIN: 26995
DATE: JANUARY-13-23

SIGNATURE:

client	Tice River Homes					location	Ayr				
project	Legacy					marketing name					
#	revisions	date	dwn	chk	#	revisions	date	dwn	chk	#	
1	ISSUED FOR CLIENT REVIEW	23-FEB-18	LO	JM	6	REVISED PER TRUSS COORDINATION	31-OCT-22	MD	AD		
2	REVISED PER ENGINEER COMMENTS & ISSUED FOR PERMIT	20-JUL-18	WU	JM	7	REVISED PER CLIENT COMMENTS	10-NOV-22	MD	AD		
4	RE-ISSUED FOR PERMIT	18-OCT-19	ES	ES	8	REV PER ENG COMMENTS	22-DEC-22	MD	AD		
5	REVISED PER CLIENT COMMENTS	29-APR-22	CR	DJH	9	REVISED PER ADDITIONAL ENG COMMENTS	12-JAN-23	MD	AD		
					10	ISSUED FOR PERMIT	13-JAN-23	KS	AD		



model TH-02
scale 3/16" = 1'0"
project # 17052

page **A2**



■ = A CONTINUOUS FIRE SEPARATION WITH 1 HOUR FIRE RESISTANCE RATING AND MINIMUM 50 SOUND TRANSMISSION CLASS RATING REQUIRED.
■ = A 45 MINUTE FIRE RESISTANCE RATING REQUIRED. NON-COMBUSTIBLE CLADDING REQUIRED

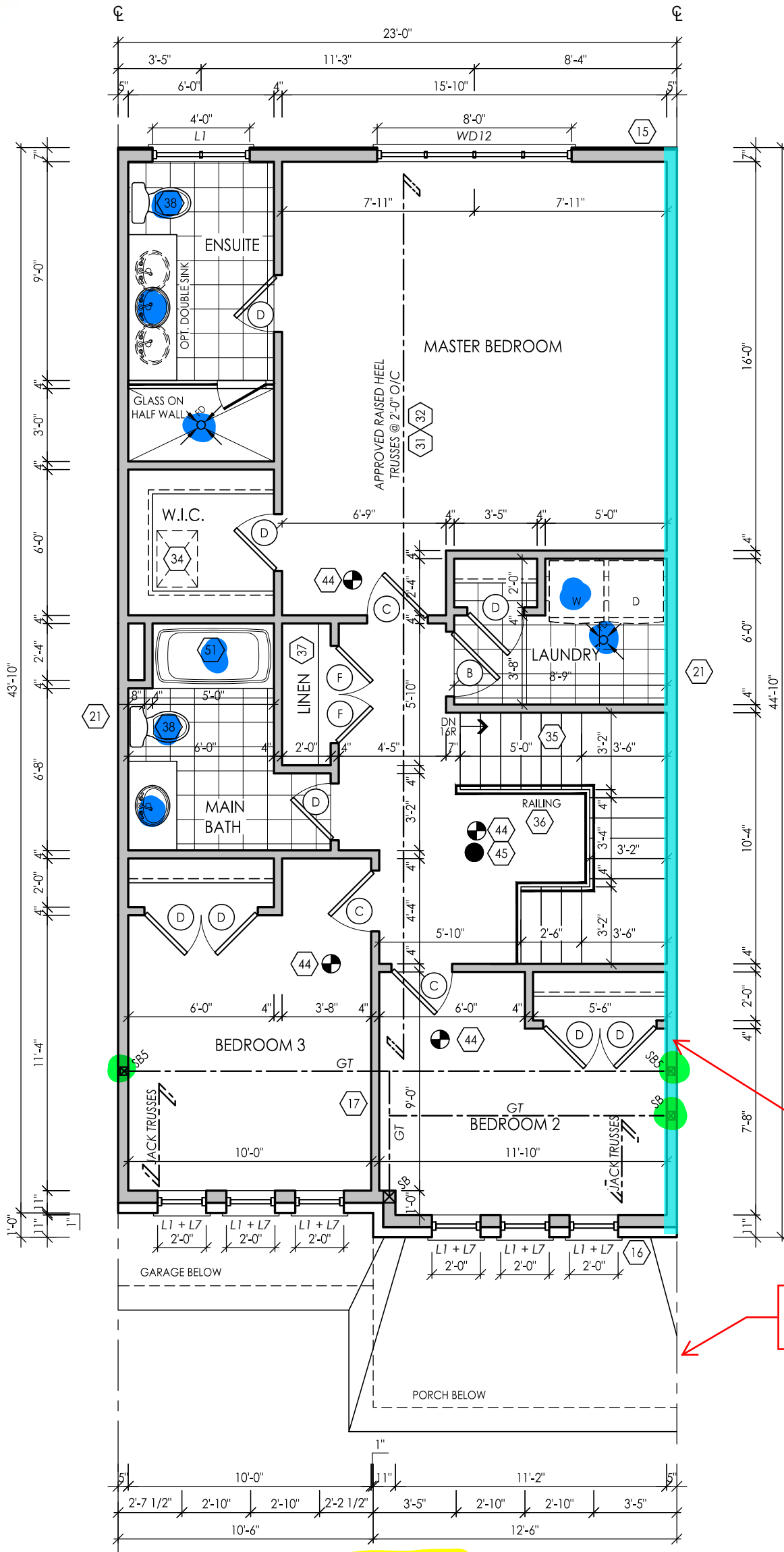

SECOND FLOOR ELEV 'A1'

NOTE: REFER TO TRUSS DRAWINGS FOR APPROVED TRUSS LAYOUT

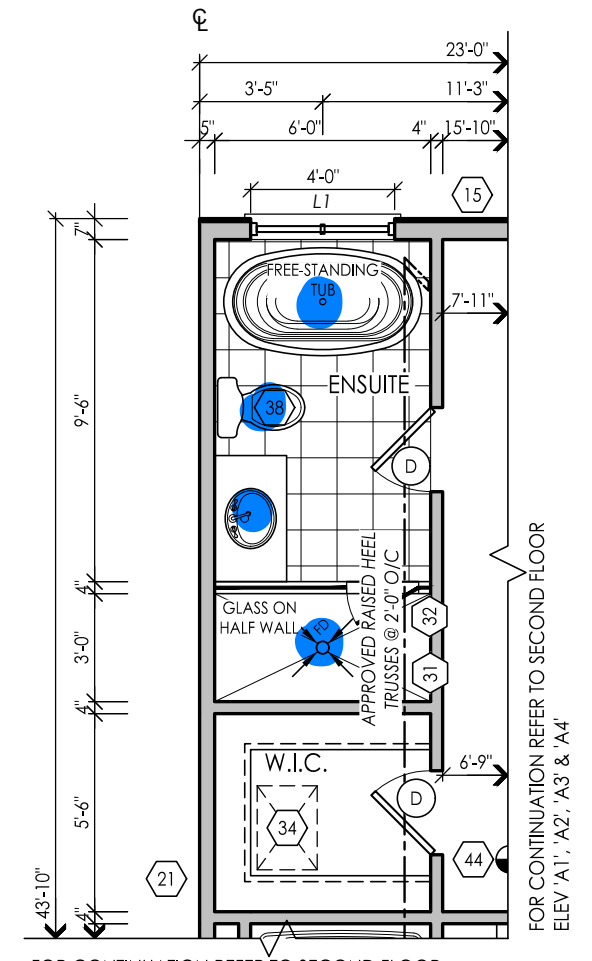

PARTIAL SECOND FLOOR ELEV 'A1', 'A2', 'A3' & 'A4' W/ OPTIONAL ENSUITE LAYOUT

FOR CONTINUATION REFER TO SECOND FLOOR ELEV 'A1', 'A2', 'A3' & 'A4'

MAIN BATHROOM TO HAVE STUD WALL REINFORCEMENT FOR FUTURE INSTALLATION OF GRAB BARS ADJACENT TO SHOWER/TUB AND TOILET

A SMOKE ALARM SHALL BE INSTALLED ON EACH FLOOR LEVEL AND WITHIN EACH SLEEPING ROOM. ALL SMOKE ALARMS SHALL BE INTERCONNECTED. EACH DEVICE SHALL HAVE A VISUAL SIGNALING COMPONENT IN ADDITION TO THE TEMPORAL PATTERN IN CONFORMANCE WITH 18.5.3. OF NFPA 72.

A CARBON MONOXIDE DETECTOR SHALL BE LOCATED ADJACENT TO SLEEPING AREAS

W13A WALL TO BE CONSTRUCTED AS PER NOTE 21 STC 57 1 HR RATED PARTY WALL

SHARED ROOF AREA REQUIRED TO HAVE ATTIC SEPARATION CONTINUED TO EAVE



FOR STRUCTURAL ITEMS ONLY

GRAB BAR BLOCKING

PRIVATE STAIRS :
 MAX. RISE 7 7/8"
 MIN. RISE 4 15/16"
 MAX. RUN 14"
 MIN. RUN 10"
 MAX TREAD 14"
 MIN TREAD 9 1/4"

ALL STAIRS TO CONFORM WITH NEW 2022 STAIR REQUIREMENTS AS SEEN IN OBC

THE FLOOR AND TRUSS LAYOUTS PROVIDED BY THE MANUFACTURER HAVE BEEN REVIEWED, APPROVED AND COORDINATED ON THE WORKING DRAWING PLANS PROVIDED BY RN DESIGN

I, DANIEL HANNINEN DECLARE THAT I HAVE REVIEWED AND TAKEN DESIGN RESPONSIBILITY FOR THE DESIGN WORK ON BEHALF OF RN DESIGN LTD. UNDER DIVISION C, PART-3 SUBSECTION 3.2.4 OF THE BUILDING CODE. I AM QUALIFIED AND THE FIRM IS REGISTERED IN THE APPROPRIATE CLASSES / CATEGORIES.
 QUALIFIED DESIGNER BCIN: 20888
 FIRM BCIN: 26995
 DATE: JANUARY-13-23

SIGNATURE:

client Tice River Homes location Ayr

project Legacy marketing name

#	revisions	date	dwn	chk	#	revisions	date	dwn	chk
1	ISSUED FOR CLIENT REVIEW	23-FEB-18	LO	JM	6	REVISED PER TRUSS COORDINATION	31-Oct-22	MD	AD
2	REVISED PER ENGINEER COMMENTS & ISSUED FOR PERMIT	20-JUL-18	WU	JM	7	REVISED PER CLIENT COMMENTS	10-Nov-22	MD	AD
4	RE-ISSUED FOR PERMIT	18-Oct-19	ES	ES	8	REV PER ENG COMMENTS	22-DEC-22	MD	AD
5	REVISED PER CLIENT COMMENTS	29-APR-22	CR	DJH	9	REVISED PER ADDITIONAL ENG COMMENTS	12-Jan-23	MD	AD
					10	ISSUED FOR PERMIT	13-Jan-23	KS	AD



WWW.RNDESIGN.COM
 Tel: 905-738-3177
 WWW.THEPLUSGROUP.CA

model TH-02
 scale 3/16" = 1'0"
 project # 17052

page **A3**



The TOWNSHIPS OF NORTH YORK

GROSS GLAZING AREA-ELEV A1

TOTAL PERIPHERAL WALL AREA	2622.89 SF	243.67 m ²
FRONT GLAZING AREA	71.81 SF	6.67 m ²
LEFT SIDE GLAZING AREA	0.00 SF	0.00 m ²
RIGHT SIDE GLAZING AREA	0.00 SF	0.00 m ²
REAR GLAZING AREA	142.67 SF	13.25 m ²
TOTAL GLAZING AREA	214.48 SF	19.93 m ²
TOTAL GLAZING PERCENTAGE	8.18 %	

ROOF PLAN ELEV 'A1'

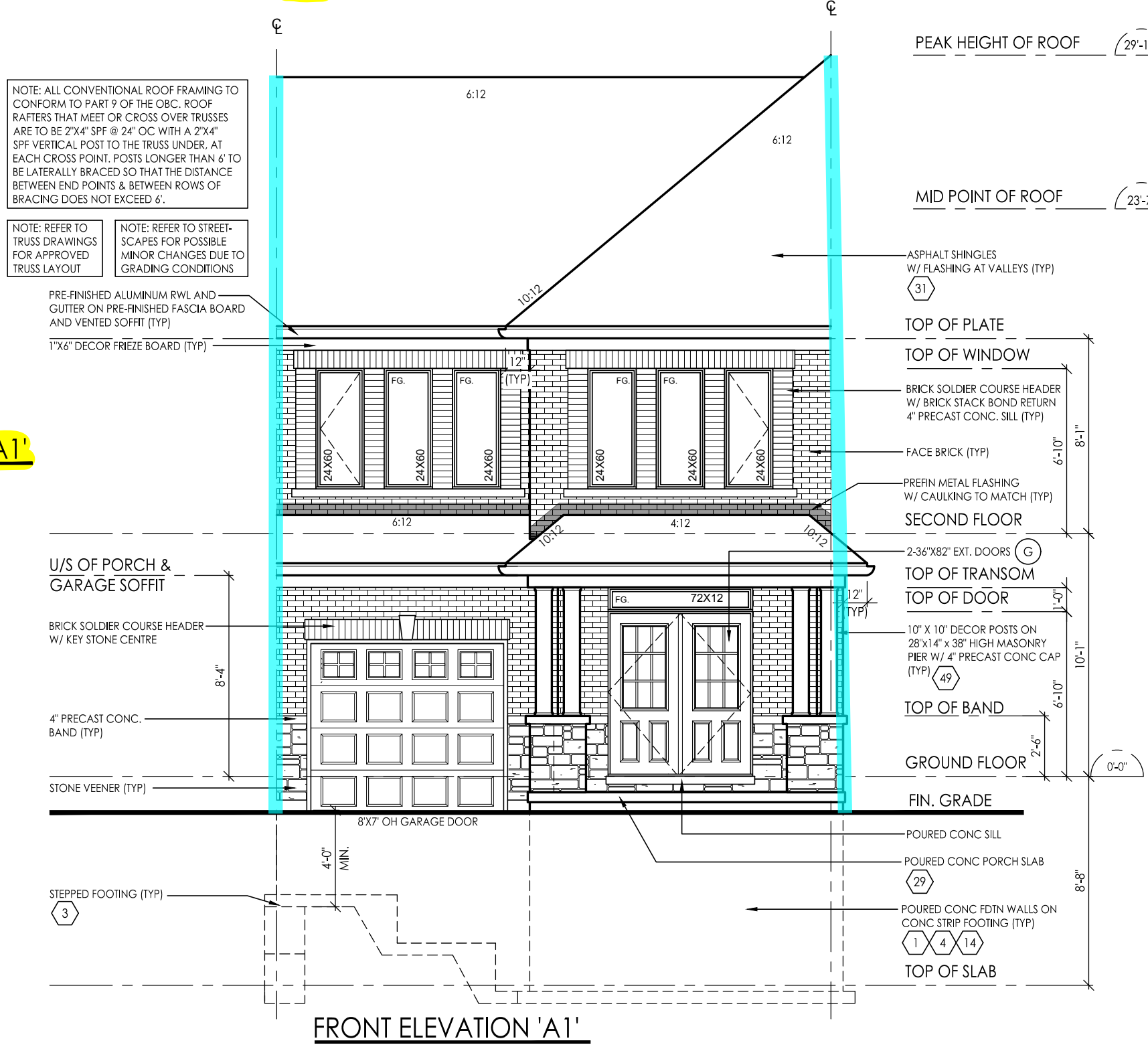

NOTE: ALL CONVENTIONAL ROOF FRAMING TO CONFORM TO PART 9 OF THE OBC. ROOF RAFTERS THAT MEET OR CROSS OVER TRUSSES ARE TO BE 2"X4" SPF @ 24" OC WITH A 2"X4" SPF VERTICAL POST TO THE TRUSS UNDER. AT EACH CROSS POINT. POSTS LONGER THAN 6' TO BE LATERALLY BRACED SO THAT THE DISTANCE BETWEEN END POINTS & BETWEEN ROWS OF BRACING DOES NOT EXCEED 6'.

NOTE: REFER TO TRUSS DRAWINGS FOR APPROVED TRUSS LAYOUT

NOTE: REFER TO STREET-SCAPES FOR POSSIBLE MINOR CHANGES DUE TO GRADING CONDITIONS

PRE-FINISHED ALUMINUM RWL AND GUTTER ON PRE-FINISHED FASCIA BOARD AND VENTED SOFFIT (TYP)

1"X6" DECOR FRIEZE BOARD (TYP)

PEAK HEIGHT OF ROOF (29'-11")

MID POINT OF ROOF (23'-7")

U/S OF PORCH & GARAGE SOFFIT

BRICK SOLDIER COURSE HEADER W/ KEY STONE CENTRE

4" PRECAST CONC. BAND (TYP)

STONE VEENER (TYP)

ASPHALT SHINGLES W/ FLASHING AT VALLEYS (TYP)

TOP OF PLATE

TOP OF WINDOW

BRICK SOLDIER COURSE HEADER W/ BRICK STACK BOND RETURN 4" PRECAST CONC. SILL (TYP)

FACE BRICK (TYP)

PREFIN METAL FLASHING W/ CAULKING TO MATCH (TYP)

SECOND FLOOR

2-36"X82" EXT. DOORS (G)

TOP OF TRANSOM

TOP OF DOOR

10" X 10" DECOR POSTS ON 28"X14" X 38" HIGH MASONRY PIER W/ 4" PRECAST CONC CAP (TYP)

TOP OF BAND

GROUND FLOOR

FIN. GRADE

POURED CONC SILL

POURED CONC PORCH SLAB

POURED CONC FDTN WALLS ON CONC STRIP FOOTING (TYP)

TOP OF SLAB

STEPPED FOOTING (TYP)

FRONT ELEVATION 'A1'

- = A CONTINUOUS FIRE SEPARATION WITH 1 HOUR FIRE RESISTANCE RATING AND MINIMUM 50 SOUND TRANSMISSION CLASS RATING REQUIRED.
- = A 45 MINUTE FIRE RESISTANCE RATING REQUIRED. NON-COMBUSTIBLE CLADDING REQUIRED

model TH-02
 scale 3/16" = 1'0"
 project # 17052
 page A12

RN DESIGN
 WWW.RNDESIGN.COM
 Tel: 905-738-3177
 WWW.THEPLUSGROUP.CA

client Tice River Homes
 location Ayr
 project Legacy
 marketing name

#	revisions	date	dwn	chk	#	revisions	date	dwn	chk
1	ISSUED FOR CLIENT REVIEW	23-FEB-18	LO	JIM	7	REVISED PER CLIENT COMMENTS	10-NOV-22	MD	AD
2	REVISED PER ENGINEER COMMENTS & ISSUED FOR PERMIT	20-JUL-18	WU	JIM	10	ISSUED FOR PERMIT	13-SEP-23	KS	AD
4	REISSUED FOR PERMIT	18-OCT-19	ES	ES					
5	REVISED PER CLIENT COMMENTS	29-APR-22	CK	DJH					

I, DANIEL HANNINEN DECLARE THAT I HAVE REVIEWED AND TAKEN DESIGN RESPONSIBILITY FOR THE DESIGN WORK ON BEHALF OF **RN DESIGN LTD** UNDER DIVISION C, PART-3 SUBSECTION 3.2.4 OF THE BUILDING CODE. I AM QUALIFIED AND THE FIRM IS REGISTERED IN THE APPROPRIATE CLASSES / CATEGORIES.

QUALIFIED DESIGNER BCIN: 20888
 26995
 DATE: JANUARY-13-23

SIGNATURE: _____

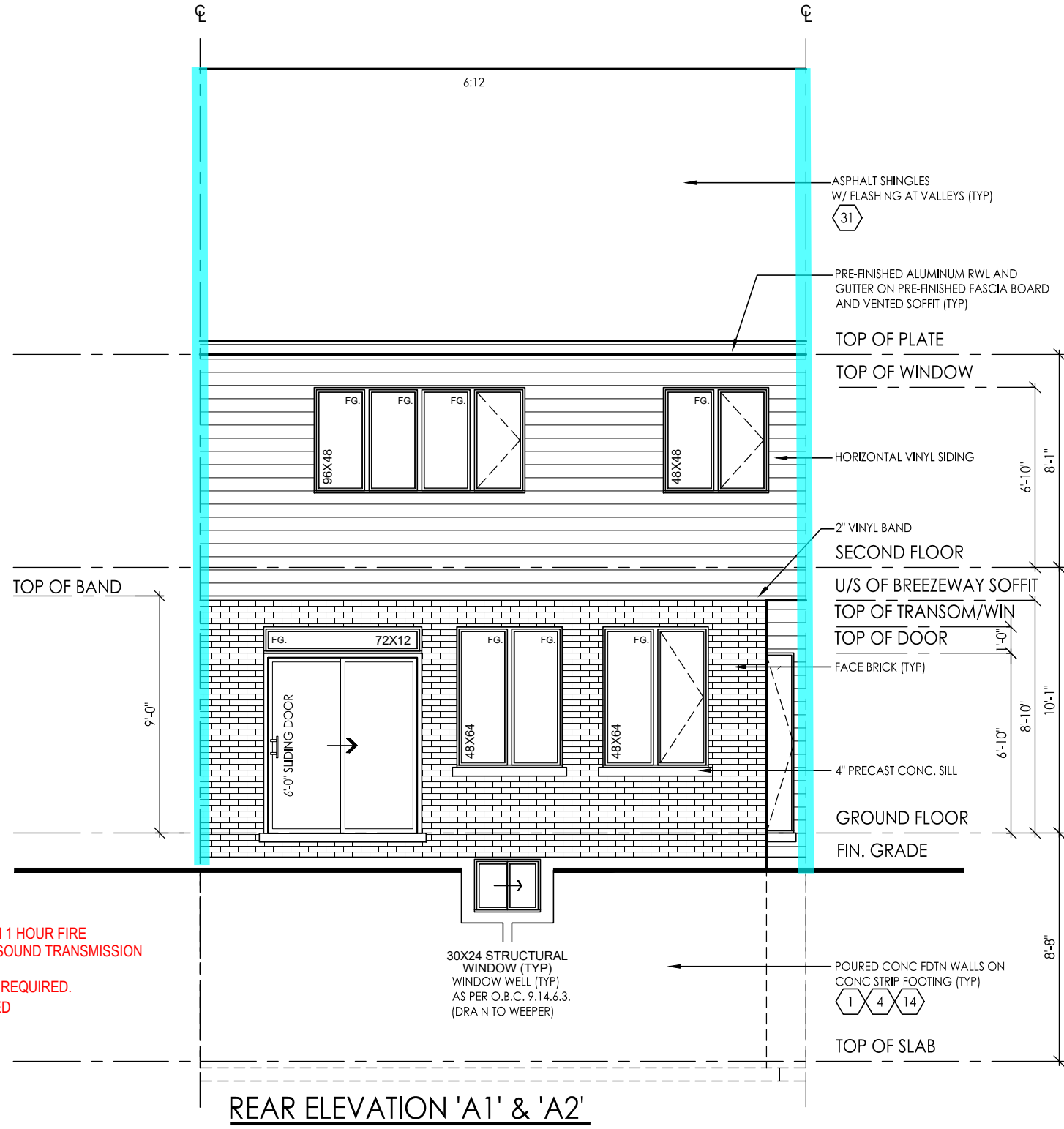

= A CONTINUOUS FIRE SEPARATION WITH 1 HOUR FIRE RESISTANCE RATING AND MINIMUM 50 SOUND TRANSMISSION CLASS RATING REQUIRED.

= A 45 MINUTE FIRE RESISTANCE RATING REQUIRED. NON-COMBUSTIBLE CLADDING REQUIRED

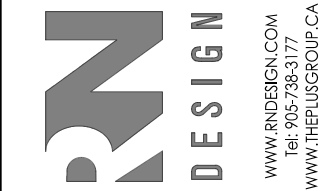

model TH-02
scale 3/16" = 1'0"
project # 17052

page A13

client Tice River Homes
location Ayr
project Legacy
marketing name

#	revisions	date	dwn	chk	#	revisions	date	dwn	chk
1	ISSUED FOR CLIENT REVIEW	23-FEB-18	LO	JM	7	REVISED PER CLIENT COMMENTS	10-NOV-22	MD	AD
2	REVISED PER ENGINEER COMMENTS & ISSUED FOR PERMIT	20-JUL-18	WU	JM	10	ISSUED FOR PERMIT	13-NOV-23	KS	AD
4	REISSUED FOR PERMIT	18-OCT-19	ES	ES					
5	REVISED PER CLIENT COMMENTS	29-APR-22	CK	DJH					

I, DANIEL HANNINEN DECLARE THAT I HAVE REVIEWED AND TAKEN DESIGN RESPONSIBILITY FOR THE DESIGN WORK ON BEHALF OF RN DESIGN LTD UNDER DIVISION C, PART 3 SUBSECTION 3.2.4 OF THE BUILDING CODE. I AM QUALIFIED AND THE FIRM IS REGISTERED IN THE APPROPRIATE CLASSES / CATEGORIES.

QUALIFIED DESIGNER BCIN: 20888
26995
DATE: JANUARY 13 2023

SIGNATURE:

CONSTRUCTION NOTES: - TOWNS & SEMIS

COMPLIANCE PACKAGE A1 - OBC 2012 - 2022 ENACTMENT

(UNLESS OTHERWISE NOTED)

- ALL CONSTRUCTION TO CONFORM TO THE ONTARIO BUILDING CODE (O.B.C.) AND ALL OTHER CODES AND LOCAL AUTHORITIES HAVING JURISDICTION.
- ALL DIMENSIONS GIVEN FIRST IN IMPERIAL FOLLOWED BY METRIC.
- THERMAL RESISTANCE VALUES BASED ON ZONE 1

FOOTINGS / SLABS:

TYPICAL STRIP FOOTING:

O.B.C. 9.15.3.

- BASED ON 16'-1" (4.9m) MAX. SUPPORTED JOIST LENGTH
- MIN. 2200psi (15MPa) CONCRETE AFTER 28 DAYS
- SHALL REST ON UNDISTURBED SOIL, ROCK OR COMPACTED GRANULAR FILL W/ MIN. 21.8psi (150kPa) BEARING CAPACITY
- FTG. TO HAVE CONTINUOUS KEY
- FTG. SIZES MAY BE REDUCED FOR SOILS W/ GREATER BEARING CAPACITY (AS PER SOILS ENGINEERING REPORT)
- REFER TO WORKING DRAWINGS FOR SPECIFIC SIZES THAT MAY SUPERSEDE NOTES #1 & #2 FOR FOOTING SIZES

1 TYPICAL STRIP FOOTING: (EXTERIOR WALLS)

O.B.C. 9.15.3.5.

- FTG. TO EXTEND MIN. 4'-0" (1200mm) BELOW GRADE
- BRICK VENEER -1 STOREY -13" X 4" (330mm X 100mm)
- 2 STOREY -19" X 6" (485mm X 155mm)
- 3 STOREY -26" X 9" (660mm X 230mm)

- SIDING- -1 STOREY -10" X 4" (255mm X 100mm)
- 2 STOREY -14" X 4" (360mm X 100mm)
- 3 STOREY -18" X 5" (460mm X 130mm)

2 TYPICAL STRIP FOOTING: (INTERIOR BEARING WALLS)

O.B.C. 9.15.3.6.

- 1 STOREY MASONRY -16" X 4" (410mm X 100mm)
- 1 STOREY STUD -12" X 4" (305mm X 100mm)
- 2 STOREY MASONRY -26" X 9" (650mm X 230mm)
- 2 STOREY STUD -18" X 5" (450mm X 130mm)
- 3 STOREY MASONRY -36" X 14" (900mm X 360mm)
- 3 STOREY STUD -24" X 8" (600mm X 200mm)

3 STEP FOOTING:

O.B.C. 9.15.3.9.

- 23 5/8" (600mm) MAX. VERTICAL RISE & 23 5/8" (600mm) MIN. HORIZONTAL RUN.

4 DRAINAGE TILE OR PIPE:

O.B.C. 9.14.3.

- 4" (100mm) MIN. DIA. LAID ON UNDISTURBED OR WELL COMPACTED SOIL W/ TOP OF TILE OR PIPE TO BE BELOW BOTTOM OF FLR. SLAB.
- COVER TOP & SIDES OF TILE OR PIPE W/ 5/8" (150mm) OF CRUSHED STONE OR OTHER COURSE CLEAN GRANULAR MATERIAL.
- TILE SHALL DRAIN TO A SEWER, DRAINAGE DITCH, OR DRY WELL.

5 BASEMENT SLAB:

O.B.C. 9.13. & 9.16.

- 3" (75mm) CONCRETE SLAB
- 2200psi (15MPa) AFTER 28 DAYS - O.B.C. 9.16.4.5.
- DAMP PROOF BELOW SLAB W/ MIN. 0.006" (0.15mm) POLYETHYLENE OR TYPE 'S' ROLL ROOFING W/ 4" (100mm) LAPPED JOINTS.
- DAMP PROOFING MAY BE OMITTED IF CONCRETE HAS MIN. 3600psi(25MPa) COMPRESSIVE STRENGTH AFTER 28 DAYS
- 4" (100mm) OF COURSE GRANULAR MATERIAL
- PROVIDE BOND BREAKING MATERIAL BETWEEN SLAB & FTG.
- WHERE SLAB IS REQUIRED TO BE WATERPROOFED IT SHALL CONFORM TO O.B.C. 9.13.3.
- FLOOR DRAIN PER O.B.C.9.31.4.4.
- R10 (RSI 1.76) INSULATION AT PERIMETER OF SLAB WHERE GRADE IS WITHIN 23'-1/2" (600mm) OF BASEMENT SLAB EDGE. INSULATION TO EXTEND TO NOT LESS THAN 23'-1/2" (600mm) BELOW EXTERIOR GRADE LEVEL (OBC SB-12-3.1.1.7 (5))
- UNLESS IT CAN BE DEMONSTRATED THAT SOIL GAS DOES NOT CONSTITUTE A PROBLEM, SOIL GAS CONTROL SHALL CONFORM TO SUPPLEMENTARY STANDARD (O.B.C. SB-9)

5a SLAB ON GROUND:

O.B.C. 9.16.4.3.

- 3" (75mm) CONCRETE SLAB - O.B.C. 9.16.4.3.
- 2200psi (15MPa) AFTER 28 DAYS - O.B.C. 9.16.4.5.
- DAMP PROOF BELOW SLAB W/ MIN. 0.006" (0.15mm) POLYETHYLENE OR TYPE 'S' ROLL ROOFING W/ 4" (100mm) LAPPED JOINTS.
- DAMP PROOFING MAY BE OMITTED IF CONCRETE HAS MIN. 3600psi(25MPa) COMPRESSIVE STRENGTH AFTER 28 DAYS
- R10 (RSI 1.76) INSULATION UNDER ENTIRE SLAB WHERE THE ENTIRE SLAB IS WITHIN 23'-1/2" (600mm) OF GRADE. (OBC SB-12 3.1.1.7.(6))
- 4" (100mm) OF COURSE GRANULAR MATERIAL
- PROVIDE BOND BREAKING MATERIAL BETWEEN SLAB & FTG.
- WHERE SLAB IS REQUIRED TO BE WATERPROOFED IT SHALL CONFORM TO O.B.C. 9.13.3.
- FLOOR DRAIN PER O.B.C.9.31.4.4.
- UNLESS IT CAN BE DEMONSTRATED THAT SOIL GAS DOES NOT CONSTITUTE A PROBLEM, SOIL GAS CONTROL SHALL CONFORM TO SUPPLEMENTARY STANDARD (O.B.C. SB-9)

6 GARAGE SLAB / EXTERIOR SLAB:

O.B.C. 9.15.5.3.

- CONCRETE NIB - 4" X 12" (100mm X 300mm)
- BLOCK NIB - 4" X 12" (100mm X 300mm) BONDED & TIED TO WALL AS PER O.B.C. 9.20.11.2. TOP 7/8" (200mm) SOLID.
- OR
- BEAM POCKET**
- 4" (100mm) INTO FDN. WALL W/ WIDTH TO MATCH BEAM SIZE.
- 1/2" (13mm) SPACE AROUND WOOD BEAMS (O.B.C. 9.23.2.2.)
- STRUCTURAL COLUMNS**
- SIZES BASED ON COLUMN SUPPORTING BEAMS CARRYING LOADS FROM NOT MORE THAN 2 WOOD FRAME FLOORS. WHERE THE LENGTHS OF JOISTS CARRIED BY SUCH BEAMS DO NOT EXCEED 16'-1" (4.9m) AND THE LIVE LOAD ON ANY FLOOR DOES NOT EXCEED 50psf (2.4kPa).

7 PILASTERS:

O.B.C. 9.15.5.3.

- CONCRETE NIB - 4" X 12" (100mm X 300mm)
- BLOCK NIB - 4" X 12" (100mm X 300mm) BONDED & TIED TO WALL AS PER O.B.C. 9.20.11.2. TOP 7/8" (200mm) SOLID.
- OR
- BEAM POCKET**
- 4" (100mm) INTO FDN. WALL W/ WIDTH TO MATCH BEAM SIZE.
- 1/2" (13mm) SPACE AROUND WOOD BEAMS (O.B.C. 9.23.2.2.)
- STRUCTURAL COLUMNS**
- SIZES BASED ON COLUMN SUPPORTING BEAMS CARRYING LOADS FROM NOT MORE THAN 2 WOOD FRAME FLOORS. WHERE THE LENGTHS OF JOISTS CARRIED BY SUCH BEAMS DO NOT EXCEED 16'-1" (4.9m) AND THE LIVE LOAD ON ANY FLOOR DOES NOT EXCEED 50psf (2.4kPa).

8 STEEL PIPE COLUMN:

O.B.C. 9.15.3.4. & 9.17.3.

- FIXED COLUMN
- MIN. 3 1/2" (90mm) DIA. W/ 3/16" (4.76mm) WALL THICKNESS
- FOR STEEL BEAMS, CLIPS @ TOP & MIN. 6" X 4" X 1/4" (152mm X 100mm X 6.35mm) STEEL BTM. PLATE
- FOR WOOD BEAMS, MIN. 4"X4"X1/4" (100mm X 100mm X 6.35mm) STEEL TOP & BTM. PLATES, OR TOP PLATE TO EXTEND MIN. WIDTH OF BEAM
- ADJUSTABLE COLUMNS TO CONFORM TO CAN/CGSB-7.2-M WHERE IMPOSED LOAD DOES NOT EXCEED 36 KN (O.B.C. 9.17.3.4.)
- COL. SPACING: FTG SIZE:
- 2 STOREY
- MAX. 9'-10" (2997mm) -34" X 34" X 16"
- (860mm X 860mm X 400mm)
- MAX. 16'-0" (4880mm) -44" X 44" X 21"
- (1120mm X 1120mm X 530mm)
- 3 STOREY
- MAX. 9'-10" (2997mm) -40" X 40" X 19"
- (1010mm X 1010mm X 480mm)
- MAX. 16'-0" (4880mm) -51" X 51" X 24"
- (1295mm X 1295mm X 610mm)
- WHERE COL. SITS ON FDN. WALL, USE 4" X 8" X 5/8" (100mm X 200mm X 16mm) STEEL PLATE WITH 2-5/8" (16mm) ANCHOR BOLTS

9 WOOD COLUMN:

OBC 9.17.4.1 , 9.17.4.2, & 9.17.4.3.

- 5/2" x 5/2" (140mm x 140mm) SOLID WOOD COLUMN - OR
- 3-2"x6" (38mm x 140mm) BUILT UP COLUMN NAILED TOGETHER W/ 3" (76mm) NAILS SPACED NOT MORE THAN 12" (300mm) APART OR BOLTED TOGETHER W/ 3/8" (9.52mm) DIA BOLTS SPACED AT 18" (450mm) O.C.
- WRAP COLUMN BASE W/ 6 MIL POLY
- COLUMN TO SIT DIRECTLY ON CONC PAD (NOT ON CONC SLAB)
- 9'-10" COL SPACING
- 34"x34"x14" (860mm x 860mm x 360mm) CONC PAD (2 FLOORS SUPPORTED W/ 9'-10" COL SPACING)

WALL ASSEMBLIES:

14 FOUNDATION WALL:

O.B.C. 9.15.4.2.

- FOR WALLS NOT EXCEEDING 8'-2" (2500mm) IN LATERALLY SUPPORTED HEIGHT.
- 8" (200mm) SOLID 2200psi (15MPa) CONCRETE
- MAX. UNSUPPORTED HEIGHT OF 3'-11" (1200mm) & MAX. SUPPORTED HEIGHT OF 7'-0" (2150mm) MEASURED FROM GRADE TO FINISHED BASEMENT FLOOR.
- FOR WALLS NOT EXCEEDING 9'-0" (2750mm) IN LATERALLY SUPPORTED HEIGHT.
- 10" (250mm) SOLID 2200psi (15MPa) CONCRETE
- MAX. UNSUPPORTED HEIGHT OF 4'-7" (1400mm) & MAX. SUPPORTED HEIGHT OF 8'-6" (2600mm) MEASURED FROM GRADE TO FINISHED BASEMENT FLOOR.
- LATERAL SUPPORT PROVIDED BY ANCHORED SILL PLATE TO JOISTS.
- FOR CONDITIONS EXCEEDING THESE MAXIMUMS AN ALTERNATIVE IN CONFORMANCE TO O.B.C.-T.9.15.4.2.A SHALL BE USED OR IT SHALL BE DESIGNED UNDER O.B.C.- PART 4
- WALL SHALL EXTEND A MIN. 5/8" (150mm) ABOVE GRADE
- INSULATE W/ R20 (RSI 3.52) CONTINUOUS INSULATION FROM UNDERSIDE OF SUBFLOOR TO NOT MORE THAN 8" (200mm) ABOVE FINISHED FLOOR OF BASEMENT (ZONE 1 OBC SB-12 T.3.1.1.2.A.)
- ALTERNATE INSULATION METHOD: 2" (51mm) R10 (RSI 1.76) RIGID INSULATION W/ 2"x4"(38mm X 89mm) WOOD STUD W/ R12 (RSI 2.11) BATT INSULATION
- BACK FILL W/ NON-FROST SUSCEPTIBLE SOIL
- REDUCTION OF THICKNESS:**
- O.B.C. 9.15.4.7.
- WHERE THE TOP OF THE FOUNDATION WALL IS REDUCED IN THICKNESS TO ALLOW MASONRY FACING, THE MIN. REDUCED THICKNESS SHALL NOT BE LESS THAN 3-1/2" (90mm) THICK.
- TIE TO FACING MATERIAL WITH METAL TIES SPACED MAX. @ 7/8" (200mm) VERTICALLY O.C. & 2'-11" (900mm) HORIZONTALLY.
- FILL SPACE BETWEEN WALL AND FACING SOLID W/ MORTAR
- WHERE WALL IS REDUCED FOR JOISTS, THE REDUCED THICKNESS SHALL BE MAX. 13-3/4" (350mm) HIGH & MIN. 3-1/2" (90mm) THICK

DAMP PROOFING & WATERPROOFING:

- DAMP PROOF THE EXTERIOR FACE OF WALL BELOW GRADE AS PER O.B.C. 9.13.2.
- WHERE INSULATION EXTENDS TO MORE THAN 2'-11" (900mm) BELOW GRADE, A FDN. WALL DRAINAGE LAYER SHALL BE PROVIDED IN CONFORMANCE TO O.B.C. 9.14.2.1.(2) (3) (4)
- FINISHED BASEMENTS SHALL HAVE INTERIOR DAMP PROOFING EXTENDING FROM SLAB TO GRADE LEVEL & SHALL CONFORM TO O.B.C. 9.13.2.6.(2)(b)
- WHERE HYDROSTATIC PRESSURE OCCURS, FDN. WALLS SHALL BE WATERPROOFED AS PER O.B.C. 9.13.3.
- WALLS THAT ARE WATERPROOFED DO NOT REQUIRE DAMP PROOFING.

14a FOUNDATION WALLS @ UNSUPPORTED OPENINGS:

- 2-20M BARS IN TOP PORTION OF WALL (UP TO 8'-0" OPENING)
- 3-20M BARS IN TOP PORTION OF WALL (8'-0" TO 10'-0" OPENING)
- 4-20M BARS IN TOP PORTION OF WALL (10'-0" TO 15'-0" OPENING)
- BARS STACKED VERTICALLY AT INTERIOR FACE APPROX 4" TO 6" APART.
- BARS TO HAVE MIN. 2" (50mm) CONCRETE COVER
- BARS TO EXTEND 2'-0" (600mm) BEYOND BOTH SIDES OF OPENING.

15 FRAME WALL CONSTRUCTION:

O.B.C. 9.23.

- SIDING OR STUCCO AS PER ELEVATIONS, MIN. 7/8" (200mm) FROM FINISHED GRADE (O.B.C. 9.28.1.4. & 9.27.)
- WALL SHEATHING MEMBRANE AS PER O.B.C. 9.27.3.2.
- 1/4" (6mm) PLYWOOD (EXTERIOR TYPE) OR EQUIVALENT AS PER O.B.C. 9.23.16.
- 2" X 6" (38mm X 140mm) WOOD STUDS @ 16" (400mm) O.C.
- MIN. R22 (RSI 3.87) INSULATION (ZONE 1. OBC SB-12 T.3.1.1.2.A.)
- CONTINUOUS AIR/VAPOUR BARRIER IN CONFORMANCE W/ O.B.C. 9.25.3. & 9.25.4..
- 1/2" (12.7mm) GYPSUM BOARD
- NOTE - SUPPORT FOR 3 FLOORS ABOVE - O.B.C. T.9.23.10.1. =
- FOR 3 FLOORS SUPPORTED ABOVE, 2" X 6" (38mm X 140mm) STUDS ARE REQUIRED TO BE SPACED @ 12" (300mm) O.C.

REQ. FOR FIRE RATING (LESS THAN 4'-0" LIMITING DISTANCE):

- O.B.C. SB-3 WALL = EW1b (STC = N/A, FIRE = 45 MIN)
- FOR 45 MINUTE FIRE RATED WALL REQUIREMENTS SUBSTITUTE THE FOLLOWING MATERIALS:
- REPLACE R22 (RSI 3.87) INSULATION WITH R22 (RSI 3.87) ABSORPTIVE INSULATING MATERIAL WITH A MASS OF AT LEAST 4.8 kg/ sq.m.
- REPLACE 1/2" (12.7mm) INTERIOR GYPSUM BOARD WITH 1/2" (12.7mm) TYPE 'X' GYPSUM BOARD.

REQ. FOR FIRE RATING (LESS THAN 2'-0" LIMITING DISTANCE):

- REFER TO REQUIREMENTS FOR LESS THAN 4'-0" LIMITING DISTANCE AND ADD/REPLACE THE FOLLOWING:
- NON-COMBUSTIBLE SIDING OR STUCCO AS PER ELEVATIONS (REFER TO MANUFACTURER'S SPECIFICATIONS).
- OR
- VINYL SIDING IS PERMITTED PER O.B.C. 9.10.15.5.(3). OVER 1/2" (12.7mm) GYPSUM EXTERIOR SHEATHING WHICH REPLACES EXTERIOR PLYWOOD OR EQUIV.

15b FRAME WALL CONSTRUCTION @ GARAGE:

O.B.C. 9.23.

- SIDING OR STUCCO AS PER ELEVATIONS, MIN. 7/8" (200mm) FROM FINISHED GRADE (O.B.C. 9.28.1.4. & 9.27.)
- WALL SHEATHING MEMBRANE AS PER O.B.C. 9.27.3.2.
- 1/4" (6mm) PLYWOOD (EXTERIOR TYPE) OR EQUIVALENT AS PER O.B.C. 9.23.16.
- 2" X 4" (38mm X 89mm) WOOD STUDS @ 16" (400mm) O.C.
- 1/2" (12.7mm) GYPSUM BOARD
- NOTE - SUPPORT FOR 2 + 3 FLOORS ABOVE - O.B.C. T.9.23.10.1. =
- FOR 2 FLOORS SUPPORTED ABOVE, 2" X 4" (38mm X 89mm) STUDS ARE REQUIRED TO BE SPACED @ 12" (300mm) O.C.
- FOR 3 FLOORS SUPPORTED ABOVE, 2" X 6" (38mm X 140mm) STUDS ARE REQUIRED TO BE SPACED @ 12" (300mm) O.C.

REQ. FOR FIRE RATING (LESS THAN 4'-0" LIMITING DISTANCE):

- O.B.C. SB-3 WALL = EW1b (STC = N/A, FIRE = 45 MIN)
- FOR 45 MINUTE FIRE RATED WALL REQUIREMENTS SUBSTITUTE AND/OR ADD THE FOLLOWING MATERIALS:
- ADD ABSORPTIVE MATERIAL WITH A MASS OF AT LEAST 2.8 kg/ sq.m.
- REPLACE 1/2" (12.7mm) GYPSUM BD. W/ 1/2" (12.7mm) TYPE 'X' GYPSUM BD.

REQ. FOR FIRE RATING (LESS THAN 2'-0" LIMITING DISTANCE):

- REFER TO REQUIREMENTS FOR LESS THAN 4'-0" LIMITING DISTANCE AND ADD/REPLACE THE FOLLOWING:
- NON-COMBUSTIBLE SIDING OR STUCCO AS PER ELEVATIONS (REFER TO MANUFACTURER'S SPECIFICATIONS).
- OR
- VINYL SIDING IS PERMITTED PER O.B.C. 9.10.15.5.(3). OVER SHEATHING PAPER OVER 1/2" (12.7mm) GYPSUM EXTERIOR SHEATHING WHICH REPLACES EXTERIOR PLYWOOD OR EQUIV.

16 BRICK VENEER CONSTRUCTION:

O.B.C. 9.23.

- 3-1/2" (90mm) FACE BRICK OR 4" (100mm) STONE @ 36'-1" (11m) MAX. HEIGHT
- MIN. 0.03" (0.76mm) THICK, 7/8" (22mm) WIDE CORROSION RESISTANT STRAPS @ MAX. 15 3/4" (400mm) O.C. HORIZONTAL & 23 5/8" (600mm) O.C. VERTICAL SPACING
- PROVIDE WEEP HOLES @ 2'-7" (800mm) O.C. @ BTM. COURSE & OVER OPENINGS
- BASE FLASHING UP TO 5/8" (150mm) BEHIND WALL SHEATHING MEMBRANE (O.B.C. 9.20.13.6.(2))
- BRICK OR STONE SILLS UNDER OPENINGS, FLASHING UNDER
- 1" (25mm) AIR SPACE
- WALL SHEATHING MEMBRANE AS PER O.B.C. 9.27.3.2.
- 1/4" (6mm) PLYWOOD (EXTERIOR TYPE) OR EQUIVALENT AS PER O.B.C. 9.23.16
- 2" X 6" (38mm X 140mm) WOOD STUDS @ 16" (400mm) O.C.
- MIN. R22 (RSI 3.87) INSULATION (ZONE 1. OBC SB-12 T.3.1.1.2.A.)
- CONTINUOUS AIR/VAPOUR BARRIER IN CONFORMANCE W/ O.B.C.- 9.25.3. & 9.25.4.
- 1/2" (12.7mm) GYPSUM BOARD
- NOTE - SUPPORT FOR 3 FLOORS ABOVE - O.B.C. T.9.23.10.1. =
- FOR 3 FLOORS SUPPORTED ABOVE, 2" X 6" (38mm X 140mm) STUDS ARE REQUIRED TO BE SPACED @ 12" (300mm) O.C.

REQ. FOR FIRE RATING (LESS THAN 4'-0" LIMITING DISTANCE):

- O.B.C. SB-3 WALL = EW1b (STC = N/A, FIRE = 45 MIN)
- FOR 45 MINUTE FIRE RATED WALL REQUIREMENTS SUBSTITUTE AND/OR ADD THE FOLLOWING MATERIALS:
- REPLACE R22 (RSI 3.87) INSULATION WITH R22 (RSI 3.87) ABSORPTIVE INSULATING MATERIAL WITH A MASS OF AT LEAST 4.8 kg/ sq.m.
- REPLACE 1/2" (12.7mm) GYPSUM BD. W/ 1/2" (12.7mm) TYPE 'X' GYPSUM BD.

16b BRICK VENEER CONSTRUCTION @ GARAGE:

O.B.C. 9.23.

- 3-1/2" (90mm) FACE BRICK OR 4" (100mm) STONE @ 36'-1" (11m) MAX. HEIGHT
- MIN. 0.03" (0.76mm) THICK, 7/8" (22mm) WIDE CORROSION RESISTANT STRAPS @ MAX. 15 3/4" (400mm) O.C. HORIZONTAL & 23 5/8" (600mm) O.C. VERTICAL SPACING
- PROVIDE WEEP HOLES @ 2'-7" (800mm) O.C. @ BTM. COURSE & OVER OPENINGS
- BASE FLASHING UP TO 5/8" (150mm) BEHIND WALL SHEATHING MEMBRANE (O.B.C. 9.20.13.6.(2))
- BRICK OR STONE SILLS UNDER OPENINGS, FLASHING UNDER
- 1" (25mm) AIR SPACE
- WALL SHEATHING MEMBRANE AS PER O.B.C. 9.27.3.2.
- 1/4" (6mm) PLYWOOD (EXTERIOR TYPE) OR EQUIVALENT AS PER O.B.C. 9.23.16
- 2" X 4" (38mm X 89mm) WOOD STUDS @ 16" (400mm) O.C.
- 1/2" (12.7mm) GYPSUM BOARD
- NOTE - SUPPORT FOR 2 + 3 FLOORS ABOVE - O.B.C. T.9.23.10.1. =
- FOR 2 FLOORS SUPPORTED ABOVE, 2" X 4" (38mm X 89mm) STUDS ARE REQUIRED TO BE SPACED @ 12" (300mm) O.C.
- FOR 3 FLOORS SUPPORTED ABOVE, 2" X 6" (38mm X 140mm) STUDS ARE REQUIRED TO BE SPACED @ 12" (300mm) O.C.

REQ. FOR FIRE RATING (LESS THAN 4'-0" LIMITING DISTANCE):

- O.B.C. SB-3 WALL = EW1b (STC = N/A, FIRE = 45 MIN)
- FOR 45 MINUTE FIRE RATED WALL REQUIREMENTS SUBSTITUTE AND/OR ADD THE FOLLOWING MATERIALS:
- ADD R15 (RSI 2.64) ABSORPTIVE MATERIAL WITH A MASS OF AT LEAST 2.8 kg/ sq.m.
- REPLACE 1/2" (12.7mm) GYPSUM BD. W/ 1/2" (12.7mm) TYPE 'X' GYPSUM BD.

17 INTERIOR STUD WALLS:

O.B.C. T.9.23.10.1.

- 2" X 4" (38mm X 89mm) WOOD STUDS @ 16" (400mm) O.C. OR
- 2" X 6" (38mm X 140mm) WOOD STUDS @ 16" (400mm) O.C. W/
- DOUBLE 2" X 4" OR 2" X 6" TOP PLATES AND SINGLE BOTTOM PLATE
- 1/2" (12.7mm) GYPSUM BOARD BOTH SIDES.
- 2" X 4" OR 2" X 6" BOTTOM PLATE ON DAMP PROOFING MATERIAL.
- 1/2" (12.7mm) GYPSUM BOARD BOTH SIDES.
- 1/2" (12.7mm) DIA. ANCHOR BOLTS @ 7'-10" (2400mm) O.C.
- FOOTING AS PER GENERAL NOTE #2 W/ 4" CONC. CURB

19b FIREWALL:

O.B.C. 9.10.11. & 3.1.10. & SB-3 WALL = B6e (STC = 57, FIRE = 2 HR)

- ONE FIREWALL IS REQUIRED FOR EVERY 6460 S.F. (600 SQ.M.) OF BUILDING AREA. O.B.C. T.3.2.2.47.
- 1/2" (12.7mm) GYPSUM BOARD W/ TAPED JOINTS
- 2" X 2" (38mm X 38mm) WOOD STRAPPING @ 24" (600mm) O.C. ON BOTH SIDES OF WALL
- SOUND ABSORPTIVE MATERIAL EACH SIDE FILLING 90% OF THE CAVITY
- 7 1/2" (190mm) CONC. BLOCK, MIN. 2 HR. FIRE-RESISTANT RATING
- EVERY FIREWALL SHALL BE CONTINUOUS THROUGH ALL BUILDING STOREYS
- STAGGER JOISTS & BEAMS MIN. 5" (130mm) @ FIRE WALLS AS PER O.B.C. 9.10.9.9.(1) & TABLE 2.1.1 SB-2
- ACOUSTICAL SEALANT AS PER O.B.C. SB-3 (NOTE (2) TO TABLE 1)
- PROTRUDE PAST FASCIA @ EAVES W/ BRICK CORBELLING
- EXTEND 5/8" (150mm) ABOVE ROOF SURFACES & HAVE ALUMINUM CAP W/ THROUGH WALL FLASHING PER O.B.C. 3.1.10.4.(1)
- WHERE THE DIFFERENCE IN HEIGHT BETWEEN ADJACENT ROOFS IS GREATER THAN 9'10" (3m), WALL NEED NOT EXTEND PAST UPPER ROOF SURFACE PER O.B.C. 3.1.10.4.(2)

20 PARTY WALL - FOUNDATION:

O.B.C. 9.15.4.2.

- 7/8" (200mm) SOLID CONC. FOUNDATION WALL @ 2200psi (15MPa) COMPRESSIVE STRENGTH AFTER 28 DAYS
- FOUNDATION WALL TO REST ON FOOTING PER GENERAL NOTE #2

21 PARTY WALL - WOOD STUD:

O.B.C. SB-3 WALL = W13a (STC = 57, FIRE = 1 HR)

- MIN. 1HR FIRE-RESISTANCE RATING CONTINUOUS FROM TOP OF FOOTINGS TO THE U/S OF ROOF DECK
- 2 ROWS 2"x4"(38mm X 89mm) STUDS @ 16" (400mm) O.C. W/ SEPARATE 2" X 4" (38mm X 89mm) BOTTOM PLATE & SEPARATE DOUBLE 2" X 4" (38mm X 89mm) TOP PLATES
- SOUND ABSORPTIVE MATERIAL ON BOTH SIDES FILLING A MINIMUM OF 90% OF THE CAVITY.
- 5/8" (16mm) TYPE 'X' GYPSUM BOARD BOTH SIDES W/ JOINTS TAPED & FILLED.
- ACOUSTICAL SEALANT AS PER O.B.C. SB-3 (NOTE (2) TO TABLE 1)
- NOTE - SUPPORT FOR 2 + 3 FLOORS ABOVE - O.B.C. T.9.23.10.1. =
- FOR 2 FLOORS SUPPORTED ABOVE, 2" X 4" (38mm X 89mm) STUDS ARE REQUIRED TO BE SPACED @ 12" (300mm) O.C.
- FOR 3 FLOORS SUPPORTED ABOVE, 2" X 6" (38mm X 140mm) STUDS ARE REQUIRED TO BE SPACED @ 12" (300mm) O.C.
- IF 2"x6" STUDS ARE USED AT STAIR OPENINGS CONTINUE TO USE ON REMAINING FLOORS AT STAIR OPENING WITH 15" O.C.

FOR STRUCTURAL ITEMS ONLY

THESE DRAWINGS ARE NOT TO BE SCALED. ALL DIMENSIONS MUST BE VERIFIED BY CONTRACTOR PRIOR TO COMMENCEMENT OF ANY WORK. ANY DISCREPANCIES MUST BE REPORTED DIRECTLY TO RN DESIGN LTD

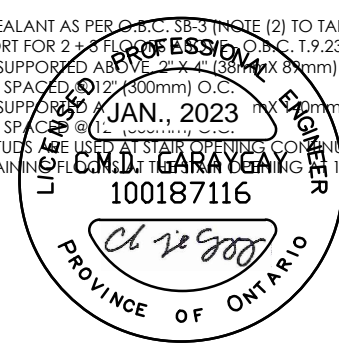

CLIENT SPECIFIC REVISIONS
ONTARIO REGULATION 332/12 OBC. AMMENDMENT O. REG. 139/17 JAN 1, 2018

I, DANIEL HANNINEN DECLARE THAT I HAVE REVIEWED AND TAKEN DESIGN RESPONSIBILITY FOR THE DESIGN WORK ON BEHALF OF RN DESIGN LTD. UNDER DIVISION C, PART-3 SUBSECTION 3.2.4 OF THE BUILDING CODE. I AM QUALIFIED AND THE FIRM IS REGISTERED IN THE APP

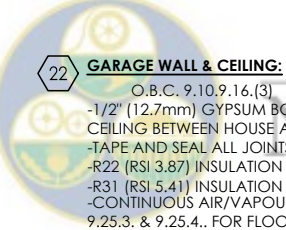

22 GARAGE WALL & CEILING:
 O.B.C. 9.10.9.16.(3)
 -1/2" (12.7mm) GYPSUM BOARD ON BOTH SIDES OF WALL & U/S OF CEILING BETWEEN HOUSE AND GARAGE
 -TAPE AND SEAL ALL JOINTS GAS TIGHT
 -R22 (RSI 3.87) INSULATION IN WALLS.
 -R31 (RSI 5.41) INSULATION IN CEILINGS W/ FLOOR ABOVE
 -CONTINUOUS AIR/VAPOUR BARRIER IN CONFORMANCE W/ O.B.C.-9.25.3. & 9.25.4.. FOR FLOOR ABOVE.
 -INSULATION AROUND DUCTS AND PIPING NOT TO ENCR OACH MIN. REQUIRED GARAGE AREA (REFER TO MUNICIPAL STANDARDS).
 -1/2" (12.7mm) GYPSUM BOARD
 -ROOF FRAMING MEMBERS ARE FASTENED TO TOP PLATES WITH 4 - 3 1/4" (82mm) TOE NAILS
 -BOTTOM PLATES ARE FASTENED TO FLOOR JOISTS, BLOCKING OR RIM JOIST WITH 3 1/4" (82mm) NAILS AT 7 7/8" (200mm) O.C.

22a WALLS ADJACENT TO ATTIC SPACE:
 -1/2" (12.7mm) GYPSUM BOARD
 -CONTINUOUS AIR/VAPOUR BARRIER IN CONFORMANCE W/ O.B.C.-9.25.3. & 9.25.4.
 -2" X 6" (38mmX 140mm) WOOD STUDS @ 16" (400mm) O.C.
 -R22 (RSI 3.87) INSULATION
 -1/2" (12.7mm) GYPSUM BOARD OR 1/4" (6mm) PLYWOOD SHEATHING ON ATTIC SIDE.
 -ATTIC ACCESS TO BE PROVIDED AS PER O.B.C. 9.19.2.1.

23 DOUBLE VOLUME WALLS:
 O.B.C. 9.23.10.1.
 -3/8" (9.5mm) PLYWOOD, OSB OR WATERBOARD SHEATHING
 -REFER TO PLAN FOR STUD SPECIFICATION
 -STUDS FASTENED AT TOP & BOTTOM WITH 3/ 3-1/4" (82mm) TOE NAILS
 -DOUBLE TOP PLATES FASTENED TOGETHER WITH 3" (76mm) AT 7 7/8" (200mm) O.C.
 -SOLID BRIDGING AT 3'-11" (1200mm) O.C.
 -MIN. R22 (RSI 3.87) INSULATION (ZONE 1 OBC SB-12 T.3.1.1.2.A.)
 -CONTINUOUS AIR/VAPOUR BARRIER IN CONFORMANCE WITH O.B.C. 9.25.3. & 9.25.9.

24 EXPOSED FLOOR:
 -1 HR FRR 21.8psi
 -FLOOR AS PER NOTE #28
 -CONTINUOUS AIR/VAPOR BARRIER IN CONFORMANCE W/ O.B.C 9.25.3 & 9.25.4
 -R31 (RSI 5.46) INSULATION
 -2 LAYERS 5/8" TYPE X GYPSUM BOARD
 -ALUMINUM SOFFIT

24a SUNKEN FINISHED AREAS:
 -USE SOLID BUILT-UP WOOD BEARING POST TO SUPPORT SUNKEN AREA AT FOUNDATION WALLS. EXTEND FOOTINGS TO SUPPORT POSTS.
 -WHERE GRADING CONDITIONS WILL ALLOW, CHECK FOUNDATION WALLS INSTEAD OF USING BEARING POSTS.
 -FLOOR STRUCTURE AS PER NOTE # 28.

25 DOUBLE MASONRY WYTHE WALL:
 O.B.C. 9.20.8.2.
 -3 1/2" MASONRY VENEER ON 2" MORTAR JOINT ON 3 1/2" MASONRY VENEER
 -WYTHES TO BE TIED W/ METAL TIES INSTALLED AS PER O.B.C. 9.20.9.4.
 -SILL PLATE REQUIRED FOR ROOF AND CEILING FRAMING MEMBERS
 -6" SILL W/ 2" BEARING ON EACH SIDE & ANCHOR BOLTS @ 4'-0" O.C.
 NOTE: MASONRY TO BE SOLID & MORTAR JOINT FILLED SOLID FOR FLOOR JOISTS BEARING ON WYTHES. FLOOR JOISTS ARE NOT TO PROJECT INTO CAVITY AREA.

25a CORBEL MASONRY VENEER:
 -MASONRY VENEER TO BE CORBELLED AS PER O.B.C. 9.20.12.3.(1)

FLOOR ASSEMBLIES:

26 SILL PLATE:
 O.B.C. 9.23.7.
 -2" X 4" (38mm X 89mm) PLATE
 -1/2" (12.7mm) DIA. ANCHOR BOLTS @ 7'-10" (2400mm) O.C. FASTENED TO PLATE W/ NUTS AND WASHERS & SHALL BE EMBEDDED NOT LESS THAN 4" (100mm) INTO FOUNDATION WALL.
 -SILL PLATE TO BE CAULKED, OR PLACED ON A LAYER NOT LESS THAN 1" (25mm) THICK BEFORE COMPRESSING, OR FOAM GASKET, OR PLACED ON FULL BED OF MORTAR.

27 BRIDGING & STRAPPING:
 O.B.C. 9.23.9.4.
 a) STRAPPING
 -1" X 3" (19mmX 64mm) NAILED TO U/S OF JOISTS @ MAX. 6'-11" (2100mm) O.C.
 -FASTENED TO SILL OR HEADER @ ENDS
 b) BRIDGING
 -1" X 3" (19mmX 64mm) OR 2" X 2" (38mmX 38mm) CROSS BRIDGING @ MAX. 6'-11" (2100mm) O.C.
 c) BRIDGING & STRAPPING
 -a) & b) USED TOGETHER OR
 -1 1/2" (38mm) SOLID BLOCKING @ MAX. 6'-11" (2100mm) O.C. USED WITH STRAPPING (a)
 d) FURRING OR PANEL TYPE CEILING
 -STRAPPING NOT REQUIRED IF FURRING STRIPS OR PANEL TYPE CEILING FINISH IS ATTACHED DIRECTLY TO JOISTS.

28 FLOOR ASSEMBLY:
 O.B.C. 9.23.14.3, 9.23.14.4
 -5/8" (15.9mm) WAFERBOARD (R-1 GRADE) OR EQUIVALENT
 -FLOOR JOISTS AS PER FLOOR PLANS

29 PORCH SLAB:
 O.B.C. 9.39.1.4.
 -4 7/8" (125mm) 4650 psi (32 MPa) CONC. SLAB WITH 5 TO 8% AIR ENTRAINMENT
 -REINFORCE WITH 10M BARS @ 7 7/8" (200mm) EACH WAY
 -1 1/4" (30mm) CLEAR COVER FROM THE BOTTOM OF THE SLAB
 -3" (75mm) END BEARING ON FOUNDATION WALL
 -23 5/8" (600mm) X 23 5/8" (600mm) 10M DOWELS @ 23 5/8" (600mm) O.C.
 -IF A COLD CELLAR IS LOCATED BELOW THE SLAB, SUPPORT ON FOUNDATION WALLS NOT TO EXCEED 8'-2"

30 EXTERIOR BALCONY ASSEMBLY:
 -1 1/4" X 3 1/2" PRESSURE TREATED DECKING W/ 1/4" SPACING
 -2"x4" WOOD PURLINS (CUT DIAGONALLY) @ 12" O.C. LAYING UNFASTENED ON SINGLE PLY WATERPROOF ROOF MEMBRANE OR EQUIVALENT ON 5/8" (15.9mm) EXTERIOR GRADE PLYWOOD SHEATHING ON 2"x4" WOOD PURLINS (CUT DIAGONALLY) @ 12" O.C. DIRECTLY ON 2"x8" ROOF JOISTS @ 12" O.C. (OR AS NOTED ON PLAN)
 - EXTERIOR GUARD AS PER #36a
 -SLOPE ASSEMBLY MINIMUM 2% TO ROOF SCUPPER
REQUIRED FOR OVER HEATED SPACES:
 -ADD 2"x2" (38mm x 38mm) CROSS PURLINS @ 16" (400mm) O.C. FOR VENTILATION OVER JOISTS (OBC 9.19.1.2. VENTING NOT LESS THAN 1/150 OF CEILING AREA)
 -ADD R31 (RSI 5.46) INSULATION BETWEEN JOISTS
 -ADD CONTINUOUS AIR/VAPOUR BARRIER IN CONFORMANCE W/ O.B.C. 9.25.3. & 9.25.4.
 -ADD 1/2" (12.7mm) GYPSUM BOARD W/ PAINTED CEILING OR
 -ADD 5/8" (15.9mm) GYPSUM BOARD W/ TEXTURED CEILING (O.B.C.-T.9.29.5.3.)

30a EXTERIOR FLAT ROOF ASSEMBLY:
 -SINGLE PLY WATERPROOF ROOF MEMBRANE OR EQUIVALENT INSTALLED PER MANUFACTURER'S SPECIFICATIONS.
 -1/4" EXTERIOR GRADE WOOD PANEL TYPE UNDERLAY TAPERED PURLINS SLOPED MIN. 2% TO ROOF SCUPPER.
 -3/8" EXTERIOR GRADE PLYWOOD SHEATHING ON
 -2"x8" ROOF JOISTS @ 12" O.C. (OR AS NOTED ON PLAN)
REQUIRED FOR OVER HEATED SPACES:
 -ADD 2"x2" (38mm x 38mm) CROSS PURLINS @ 16" (400mm) O.C. FOR VENTILATION OVER JOISTS (OBC 9.19.1.2. VENTING NOT LESS THAN 1/150 OF CEILING AREA)
 -ADD R31 (RSI 5.46) INSULATION BETWEEN JOISTS
 -ADD CONTINUOUS AIR/VAPOUR BARRIER IN CONFORMANCE W/ O.B.C. 9.25.3. & 9.25.4.
 -ADD 1/2" (12.7mm) GYPSUM BOARD W/ PAINTED CEILING OR
 -ADD 5/8" (15.9mm) GYPSUM BOARD W/ TEXTURED CEILING (O.B.C. T.9.29.5.3.)

CLIENT SPECIFIC REVISIONS

I, DANIEL HANNINEN DECLARE THAT I HAVE REVIEWED AND TAKEN DESIGN RESPONSIBILITY FOR THE DESIGN WORK ON BEHALF OF RN DESIGN LTD, UNDER DIVISION C, PART-3 SUBSECTION-3.2.4 OF THE BUILDING CODE. I AM QUALIFIED AND THE FIRM IS REGISTERED IN THE APPROPRIATE CLASSES / CATEGORIES.
 QUALIFIED DESIGNER BCIN: 20888
 FIRM BCIN: 26995
 DATE: JANUARY-13-23

SIGNATURE:

ROOF ASSEMBLIES

31 TYPICAL ROOF:
 O.B.C. 9.26.
 -NO. 210 (30.5KG/m2) ASPHALT SHINGLES
 -FOR ROOFS BETWEEN 4:12 & 8:12 PITCH PROVIDE EAVES PROTECTION TO EXTEND UP THE ROOF SLOPE MIN. 2'-11" (900mm) FROM EDGE TO A LINE NOT LESS THAN 12" (300mm) PAST THE INSIDE FACE OF EXTERIOR WALL.
 -EAVES PROTECTION LAID BENEATH STARTER STRIP.
 -EAVE PROTECTION NOT REQUIRED OVER UNHEATED SPACES.
 -STARTER STRIP AS PER O.B.C. 9.26.7.2.
 -STARTER STRIP NOT REQUIRED AS PER O.B.C. 9.26.7.2.(3)
 -3/8" (10mm) PLYWOOD SHEATHING OR OSB (0-2 GRADE) WITH "H" CLIPS
 -APPROVED WOOD TRUSSES @ 24" (600mm) O.C. (REFER TO MANUFACTURER'S LAYOUT)
 -TRUSS BRACING AS PER TRUSS MANUFACTURER
 -EAVESTROUGH ON PREFINISHED FASCIA AND VENTED SOFFIT (VINYL OR ALUMINUM)
 -ATTIC VENTILATION 1:300 OF INSULATED CEILING AREA WITH, 50% AT SOFFIT.

32 CEILING:
 -R60 (RSI 10.56) INSULATION
 -CONTINUOUS AIR/VAPOUR BARRIER IN CONFORMANCE W/ O.B.C. 9.25.3. & 9.25.4.
 -1/2" (12.7mm) GYPSUM BOARD W/ PAINTED CEILING OR
 -5/8" (15.9mm) GYPSUM BOARD W/ TEXTURED CEILING (O.B.C. T.9.29.5.3.)

32a VAULTED OR CATHEDRAL CEILING:
 O.B.C. 9.26. & TABLE A4
 -NO. 210 (30.5KG/m2) ASPHALT SHINGLES
 -FOR ROOFS BETWEEN 4:12 & 8:12 PITCH PROVIDE EAVES PROTECTION TO EXTEND UP THE ROOF SLOPE MIN. 2'-11" (900mm) FROM EDGE TO A LINE NOT LESS THAN 12" (300mm) PAST THE INSIDE FACE OF EXTERIOR WALL.
 -EAVES PROTECTION LAID BENEATH STARTER STRIP.
 -EAVE PROTECTION NOT REQUIRED OVER UNHEATED SPACES OR WHERE ROOF SLOPES ARE 8:12 OR GREATER PER O.B.C. 9.26.5.1.
 -STARTER STRIP AS PER O.B.C. 9.26.7.2.
 -STARTER STRIP NOT REQUIRED AS PER O.B.C. 9.26.7.2.(3)
 -3/8" (10mm) PLYWOOD SHEATHING OR OSB (0-2 GRADE) WITH "H" CLIPS.
 -2"x8" (38mm x 184mm) @ 16" O.C. W/ 2"x2" (38mm x 38mm) CROSS PURLINS @ 24" O.C. MAX. SPAN 13'-3" (4050mm) OR
 -2"x10" (38mm x 235mm) @ 16" O.C. W/ 2"x2" (38mm x 38mm) CROSS PURLINS @ 24" O.C. MAX. SPAN 17'-0" (5180mm)
 -R31 (RSI 5.46) INSULATION
 -MIN. 3" CLEARANCE FROM U/S OF ROOF SHEATHING TO INSULATION
 -CONTINUOUS AIR/VAPOUR BARRIER IN CONFORMANCE WITH O.B.C. 9.25.3. & 9.25.4.
 -1/2" (12.7mm) GYPSUM BOARD

33 CONVENTIONAL FRAMING:
 O.B.C. TABLE A6 OR A7
 -2" X 6" (38mm X 140mm) RAFTERS @ 16" (400mm) O.C. MAX. SPAN 12'-9" (3890mm)
 -2"x4" (38mm X 89mm) COLLAR TIES AT MIDSPANS
 -CEILING JOISTS TO BE 2" X 6" (38mmX 140mm) @ 16" (400mm) O.C. UNLESS OTHERWISE NOTED.
 -HIP & VALLEY RAFTERS TO BE MIN. 2" (50mm) LARGER THAN COMMON RAFTERS & MIN. 1 1/2" (38mm) THICK.

34 ATTIC ACCESS HATCH:
 OBC 9.19.2.1. & SB-12 3.1.1.8.(1)
 -19 3/4" X 27 1/2" (500mm X 700mm) ATTIC HATCH WITH WEATHERSTRIPPING & BACKED W/ R20 (RSI 3.52) INSULATION.

GENERAL:

35 PRIVATE STAIRS:
 O.B.C. 9.8.4.
 -MAX. RISE = 7-7/8" (200mm)
 -MIN. RUN = 8-1/4" (210mm)
 -MIN. TREAD = 9-1/4" (235mm)
 -MAX. NOSING = 1" (25mm)
 -MIN. HEADROOM = 6'-5" (1950mm)
 -MIN. WIDTH = 2'-10" (860mm)
 (BETWEEN WALL FACES)
 -MIN. WIDTH = 2'-11" (900mm)
 (EXIT STAIRS, BETWEEN GUARDS)
 -ANGLED TREADS:
 -MIN. RUN = 5 7/8" (150mm)
 -MIN. AVG. RUN = 7 7/8" (200mm)

-FINISHED RAILING ON WOOD PICKETS MAX. 4" BETWEEN PICKETS
 -EXTERIOR CONC. STEPS TO HAVE MIN. 9 1/4" (235mm) TREAD & MAX. 7 7/8" (200mm) RISE
 -FOUND. WALL REQUIRED WHEN NUMBER OF RISERS EXCEEDS 2
 -FTG. FOR FOUND. WALL TO BE MIN. 4'-0" (1220mm) BELOW GRADE

HANDRAILS:
 O.B.C. 9.8.7
 -ONE HANDRAIL REQUIRED WHERE STAIR WIDTH IS LESS THAN 3'-7" (1100mm)
 -TWO HANDRAILS REQUIRED WHERE STAIR WIDTH EXCEEDS 3'-7" (1100mm)
 -ONE HANDRAIL IS REQUIRED ON CURVED STAIRS OF ANY WIDTH WITHIN DWELLING UNITS
 -HANDRAILS ARE TO BE CONTINUOUS EXCEPT WHERE INTERRUPTED BY DOORWAYS, LANDINGS OR POSTS AT CHANGES IN DIRECTION
HEIGHT:
 O.B.C. 9.8.7.4
 -2'-10" (865mm) MIN. TO 3'-2" (965mm) MAX.
 -3'-6" (1070mm) WHERE GUARDS ARE REQUIRED ON LANDINGS
 -MEASURED VERTICALLY FROM THE TOP OF THE HANDRAIL TO A STRAIGHT LINE DRAWN FROM THE TANGENT TO THE TREAD NOSING

PROJECTIONS:
 O.B.C. 9.8.7.6
 -HANDRAILS AND PROJECTIONS BELOW HANDRAILS INCLUDING STEP STRINGERS TO PROJECT A MAXIMUM OF 4" (100mm) INTO THE REQUIRED WIDTH OF THE STAIR



FOR STRUCTURAL ITEMS ONLY

35a PUBLIC STAIRS:
 O.B.C. 9.8.4.
 -MAX. RISE = 7-3/32" (180mm)
 -MIN. RUN = 11" (280mm)
 -MIN. TREAD = 11" (280mm)
 -MAX. NOSING = 1" (25mm)
 -MIN. HEADROOM = 6'-9" (2050mm)
 -MIN. WIDTH = 2'-11" (900mm)
 (EXIT STAIRS, BETWEEN GUARDS)
 -FINISHED RAILING ON WOOD PICKETS MAX. 4" BETWEEN PICKETS
 -FOUND. WALL REQUIRED WHEN NUMBER OF RISERS EXCEEDS 2
 -FTG. FOR FOUND. WALL TO BE MIN. 4'-0" (1220mm) BELOW GRADE

HANDRAILS:
 O.B.C. 9.8.7
 -ONE HANDRAIL REQUIRED WHERE STAIR WIDTH IS LESS THAN 3'-7" (1100mm)
 -TWO HANDRAILS REQUIRED WHERE STAIR WIDTH EXCEEDS 3'-7" (1100mm)
 -TWO HANDRAILS ARE REQUIRED ON CURVED STAIRS OF ANY WIDTH
 -HANDRAILS ARE TO BE CONTINUOUS INCLUDING AT LANDINGS EXCEPT WHERE INTERRUPTED BY DOORWAYS OR NEWEL POSTS AT CHANGES IN DIRECTION

HEIGHT:
 O.B.C. 9.8.7.4
 -2'-10" (865mm) MIN. TO 3'-2" (965mm) MAX.
 -3'-6" (1070mm) WHERE GUARDS ARE REQUIRED ON LANDINGS
 -MEASURED VERTICALLY FROM THE TOP OF THE HANDRAIL TO A STRAIGHT LINE DRAWN FROM THE TANGENT TO THE TREAD NOSING

PROJECTIONS:
 O.B.C. 9.8.7.6
 -HANDRAILS AND PROJECTIONS BELOW HANDRAILS INCLUDING STEP STRINGERS TO PROJECT A MAXIMUM OF 4" (100mm) INTO THE REQUIRED WIDTH OF THE STAIR

TERMINATION:
 O.B.C. 9.8.7.3
 -ONE HAND RAIL SHALL EXTEND HORIZONTALLY NOT LESS THAN 11 3/4" (300mm) BEYOND THE TOP & BOTTOM OF EACH STAIR

FINISH:
 O.B.C. 9.8.9.6
 -TREADS ARE TO BE WEAR AND SLIP RESISTANT, SMOOTH, EVEN AND FREE FROM DEFECTS PER OBC 9.8.9.6.(4)
 -STAIRS AND RAMPS SHALL HAVE A COLOUR CONTRAST OR DISTINCTIVE VISUAL PATTERN TO DEMARCATATE THE LEADING EDGE OF THE TREADS, LANDING AND THE BEGINNING AND END OF A RAMP.

36 INTERIOR GUARDS:
 O.B.C. SB-7 & 9.8.8.3.
 -GUARDS TO BE 3'-6" (1070mm) HIGH
 -FOR DWELLING UNITS GUARDS TO BE A MIN. OF 2'-11" (900mm) HIGH
 -INCLUDES WINDOWS OVER STAIRS, RAMPS AND LANDINGS
 -PICKETS TO HAVE 4" (100mm) MAX. SPACING
 -GUARDS FOR FLIGHTS OF STEPS (EXCEPT EXIT STAIRS) TO BE 2'-11" (900mm) HIGH

36a EXTERIOR GUARDS:
 O.B.C. SB-7 & 9.8.8.3.
 -GUARDS ARE REQUIRED WHEN WALKING SURFACE TO GRADE IS GREATER THAN 23 5/8" (600mm).
 -GUARDS TO BE 3'-6" (1070mm)
 -FOR DWELLING UNITS GUARDS TO BE A MIN. OF 2'-11" (900mm) HIGH
 -FOR DWELLING UNITS GUARDS TO BE 3'-6" (1070mm) HIGH WHERE WALKING SURFACE IS MORE THAN 5'-11" (1800mm) ABOVE ADJACENT GRADE.
 -PICKETS TO HAVE 4" (100mm) MAX. SPACING
 -PROVIDE MID-SPAN POSTS AS PER SB-7.
 -GUARDS FOR FLIGHTS OF STEPS (EXCEPT EXIT STAIRS) TO BE 2'-11" (900mm) HIGH

36b EXTERIOR GUARDS @ JULIET BALCONY:
 -FOR RAILING SPANNING MAXIMUM OF 6'-0".
 -PROVIDE PREFIN. METAL RAILING W/ 76mm VERTICAL OPENING TO CONFORM WITH O.B.C. APPENDIX A-9.8.8.5.
 -GUARDS TO BE 3'-6" (1070mm)
 -FOR DWELLING UNITS GUARDS TO BE 2'-11" (900mm) WHERE FLOOR TO GRADE DIFFERENCE IS LESS THAN 5'-11" (1800mm) AS PER O.B.C. 9.8.8.2. OR
 -FOR DWELLING UNITS GUARDS TO BE 3'-6" WHERE FLOOR TO GRADE DIFFERENCE IS 5'-11" (1800mm) OR GREATER AS PER O.B.C. 9.8.8.2.
 -VERTICAL END RAILING ANCHORED TO CORNER DOUBLE STUDS USING 3 ROWS OF 3/8"Ø MIN. ANCHOR BOLTS EQUALLY SPACED WITH 3" MIN. EMBEDMENT TO STUDS.
 -PROVIDE SAME ANCHOR BOLTS @ 36" O.C. FOR BASE PLATE CONNECTION.

37 -LINEN CLOSET 4 SHELVES MIN. 1'-2" (350mm) DEEP

38 -WASHROOMS TO BE MECHANICALLY VENTED TO PROVIDE AT LEAST ONE AIR CHANGE PER HOUR, O.B.C.- 9.32.1.3.(3)

39 -CAPPED DRYER VENT

40 -1"x2" (19mmX38mm) BOTH SIDES OF STEEL.

41 -WOOD FRAMING MEMBERS SUPPORTED ON CONCRETE IN CONTACT WITH GROUND OR FILL SHALL BE PRESSURE TREATED OR SEPARATED FROM CONCRETE W/ 6 mil POLYETHYLENE.

42 -PRECAST CONC. STEP
 -2 RISERS MAXIMUM PERMITTED TO BE LAID ON GROUND

44 SMOKE ALARM, O.B.C.- 9.10.19.
 -PROVIDE 1 ON EACH FLOOR INCLUDING BASEMENTS
 -PROVIDE 1 IN EACH BEDROOM
 -PROVIDE 1 IN EACH HALLWAY SERVICING BEDROOMS
 -INSTALLED AT OR NEAR CEILING
 -ALARMS TO BE CONNECTED IN CIRCUIT AND INTERCONNECTED SO ALL ALARMS WILL BE ACTIVATED IF ANY ONE OF THEM SOUNDS AND HAVE A VISUAL SIGNALLING COMPONENT
 -ALARMS MUST BE HARDWIRED AND HAVE AN ALTERNATE POWER SOURCE THAT CAN POWER ALARM FOR 7 DAYS, FOLLOWED BY 4 MINUTES OF ALARM

45 CARBON MONOXIDE ALARM (CMA), O.B.C.- 9.33.4.
 -WHERE THERE IS A FUEL BURNING APPLIANCE A CMA SHALL BE PROVIDED ADJACENT TO EACH SLEEPING AREA.
 -CMA TO BE WIRED IN CIRCUIT TO SOUND SMOKE ALARMS WHEN ACTIVATED.

46 -MAIN DOOR TO BE OPERABLE FROM INSIDE W/OUT KEY
 -PROVIDE A VIEWER WITH A VIEWING ANGLE OF NOT LESS THAN 160 DEG. UNLESS GLAZING IS PROVIDED IN DOOR OR A SIDELIGHT IS PRESENT.
 -R4 (RSI 0.70) WHERE A STORM DOOR IS NOT PROVIDED

47 -GARAGE MAN DOORS TO BE GAS PROOFED WITH SELF CLOSER, WEATHERSTRIPPING, THRESHOLD & DEAD BOLT PER O.B.C. 9.10.13.15.
 -R4 (RSI 0.70)

48 -TRAVEL FROM A FLOOR LEVEL TO AN EXIT OR EGRESS DOOR SHALL BE LIMITED TO ONE FLOOR EXCEPT:
 1) WHERE THAT FLOOR LEVEL HAS ACCESS TO A BALCONY OR
 2) WHERE THAT FLOOR LEVEL HAS A WINDOW PROVIDING AN UNOBSTRUCTED OPENING OF NOT LESS THAN 3'-3" (1000mm) IN HEIGHT AND 21 5/8" (550mm) IN WIDTH; SUCH WINDOW SHALL BE LOCATED SO THAT THE SILL IS NOT MORE THAN 3'-3" (1000mm) ABOVE FLOOR AND 23'-0" (7.0m) ABOVE ADJACENT GROUND LEVEL.

THESE DRAWINGS ARE NOT TO BE SCALED. ALL DIMENSIONS MUST BE VERIFIED BY CONTRACTOR PRIOR TO COMMENCEMENT OF ANY WORK. ANY DISCREPANCIES MUST BE REPORTED DIRECTLY TO RN DESIGN LTD

client	Tice River Homes				location	Ayr			
project	Legacy				marketing name				
#	revisions	date	dwn	chk	#	revisions	date	dwn	chk
1	ISSUED FOR CLIENT REVIEW	23-FEB-18	LO	JM	7	REVISED PER CLIENT COMMENTS	10-Nov-22	MD	AD
2	REVISED PER ENGINEER COMMENTS & ISSUED FOR PERMIT	20-JUL-18	WU	JM	10	ISSUED FOR PERMIT	13-Jan-23	KS	AD
4	RE-ISSUED FOR PERMIT	18-Oct-19	ES	ES					
5	UPDATED NOTES TO OBC 2022 REQUIREMENTS	29-APR-22	DJH	DJH					

rn DESIGN

WWW.RNDESIGN.COM
 Tel: 905-738-3177
 WWW.THEPLUSGROUP.CA

model
TH-02

scale
3/16" = 1'0"

project #
17052

page
D2



49 EXTERIOR COLUMN W/ MASONRY PIER:

-MIN. 6"X6" (140mm X 140mm) WOOD POST ANCHORED TO PORCH SLAB W/ METAL SADDLE.
-TOP PORTION OF POST CLAD W/ DECOR. SURROUND PER ELEVATION DRAWINGS.
-MASONRY VENEER SURROUND W/ PRECAST CONCRETE CAP. REFER TO ELEVATION DRAWINGS FOR PIER SIZE AND CAP HEIGHT.

FRAME CONSTRUCTION:

-ALL FRAMING LUMBER TO BE NO.1 AND NO. 2 SPF UNLESS NOTED OTHERWISE.
-ROOF LOADING IS BASED ON 1.5kPa SPECIFIED COMPOSITE SNOW AND RAIN LOADS.
-JOISTS TO HAVE MIN. 1-1/2" (38mm) END BEARING

49c EXTERIOR COLUMN:

-MIN. 6"X6" (140mm X 140mm) WOOD POST CLAD W/ DECOR. SURROUND (PER ELEVATION DRAWINGS) ANCHORED TO PORCH SLAB W/ METAL SADDLE

50 COLD CELLARS:

FOR COLD CELLARS PROVIDE THE FOLLOWING:
-VENTING AREA TO BE EQUIVALENT TO 0.2% OF COLD CELLAR AREA.
-COVER VENT W/ BUG SCREEN
-WALL MOUNTED LIGHT FIXTURE

WATERPROOF WALLS IN BATHROOMS:

-REQUIRED AS PER OBC 9.29.2.1.

WINDOWS:

-WINDOWS TO BE SEALED TO THE AIR & VAPOR BARRIER
-WINDOWS THAT SEPARATE HEATED SPACE FROM UNHEATED SPACE SHALL HAVE AN OVERALL COEFFICIENT OF HEAT TRANSFER OF 1.6 W/(m2.K) OR

51 STUD WALL REINFORCEMENT:

O.B.C. 9.5.2.3.
-WALL STUDS ADJACENT TO WATER CLOSETS & SHOWER BATH TUBS IN MAIN BATHROOM ARE TO BE REINFORCED TO PERMIT THE FUTURE INSTALLATION OF GRAB BARS AS PER O.B.C. 3.8.3.8.(3)(a)&(c) & 3.8.3.13.(2)(f) & 3.8.3.13.(4)(c)

DRAIN WATER HEAT RECOVERY:

- DWHR UNITS TO BE INSTALLED AS PER OBC SB-12 3.1.1.1.(22) & 3.1.1.12. SENTENCES (1) TO (6)
- DWHR ARE REQUIRED IN ALL DWELLING UNITS TO RECEIVE DRAIN WATER FROM ALL SHOWERS OR FROM AT LEAST 2 SHOWERS WHERE THERE ARE 2 OR MORE SHOWERS PROVIDED THERE IS A CRAWL SPACE OR STOREY BELOW THE SHOWERS.

53 WINDOW GUARDS:

@ STAIRS, LANDINGS & RAMPS - OBC 9.8.8.1.(8)
WINDOW SILL AT 3'-0" (900mm) OR GREATER DOES NOT REQUIRE GUARDS
@ FLOORS - OBC 9.8.8.1.(6)
WINDOWS LESS THAN 1'-7" (480mm) ABOVE FLOORS WHERE ADJACENT GRADE IS GREATER THAN 5'-11" (1800mm) REQUIRE A GUARD PER OBC 9.8.8.2.



FOR STRUCTURAL ITEMS ONLY

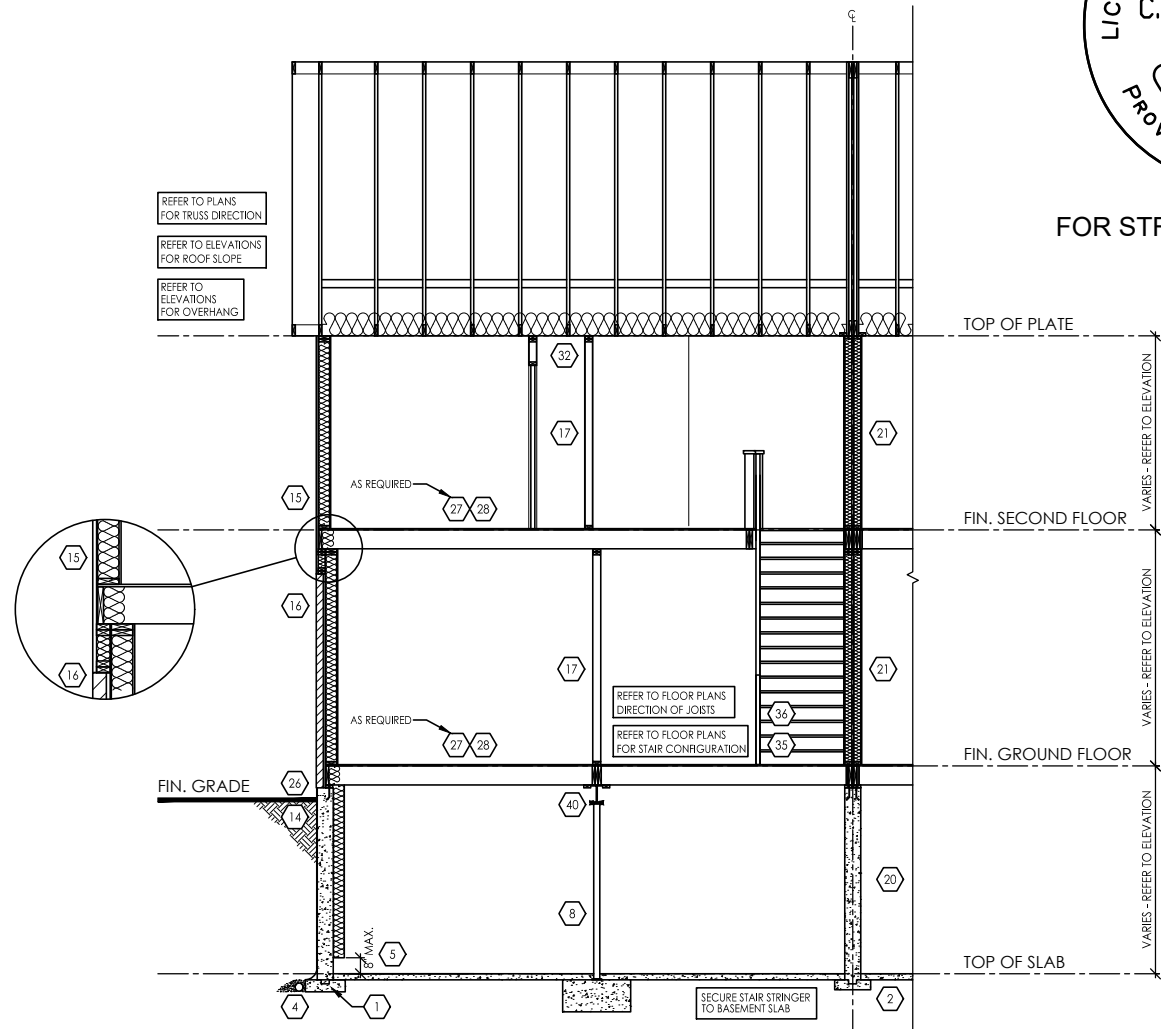

TYPICAL CROSS SECTION - TOWN HOUSE (BRICK & SIDING) N.T.S.

THESE DRAWINGS ARE NOT TO BE SCALED. ALL DIMENSIONS MUST BE VERIFIED BY CONTRACTOR PRIOR TO COMMENCEMENT OF ANY WORK. ANY DISCREPANCIES MUST BE REPORTED DIRECTLY TO RN DESIGN LTD

CLIENT SPECIFIC REVISIONS

SCHEDULES

Table with 2 columns: DOORS (A-G) and their dimensions.

Table with 2 columns: STEEL BEAMS (ST1-ST5) and their dimensions.

Table with 3 columns: WOOD BEAMS (WD1-WD17), LINTELS (L1-L13), and their dimensions.

PLAN/ELEVATION LEGEND

Legend containing symbols and descriptions for items like Smoke Alarm, Waterproof Duplex Outlet, Vents and Intakes, Hose Bib, Exhaust Fan, Cold Cellar Vent, Stove Vent, Fire Place Vent, Dryer Vent, Carbon Monoxide Alarm, Double Joist, Pressure Treated Lumber, Girder Truss, Above Finished Floor, Beam by Floor Manuf, Flush, Dropped, Repeat Same Joist Size, Under Side, Fixed Glazing, Glass Block, Black Glass, Floor Drain, Solid Bearing, Point Load, Flat Arch, Ext. Light Fixture, Hydro Meter, Gas Meter.

I, DANIEL HANNINEN DECLARE THAT I HAVE REVIEWED AND TAKEN DESIGN RESPONSIBILITY FOR THE DESIGN WORK ON BEHALF OF RN DESIGN LTD. UNDER DIVISION C, PART-3 SUBSECTION 3.2.4 OF THE BUILDING CODE. I AM QUALIFIED AND THE FIRM IS REGISTERED IN THE APPROPRIATE CLASSES / CATEGORIES.

Client information: Tice River Homes, Legacy, location Ayr, marketing name. Includes a table of revisions with columns for #, revisions, date, dwn, chk, #, revisions, date, dwn, chk.

RN DESIGN logo and contact information: WWW.RNDESIGN.COM, Tel: 905-738-3177, WWW.THEPLUSGROUP.CA

Model TH-02, scale 3/16" = 1'0", project # 17052, page D3